ACCOLADE

Frank L. Gentry
1698 Dawson Ave. W.
Big Stone Gap, VA 24219-4356

Frank L. Gentry
1698 Dawson Avenue W
Big Stone Gap, VA24219

It was a very good year!

Accolade 1975

"For The Good Times"

Appalachia
High
School

Appalachia
Virginia

Memories Of Yesterday Become . . .

We wish for tomorrow and all of its bright promises with ideas of success in mind. Now, we do not realize that we are wishing to leave our loved ones and most cherished places because of these ambitious thoughts. Only after we have moved on into the future are we able to understand that yesterday was the best time of our lives. Here, in this book, we capture the most glorious moments, such as, a great play or an awkward movement, that can accompany us on our journeys after school.

The Accolade Staff

. . . Hopes For Tomorrow

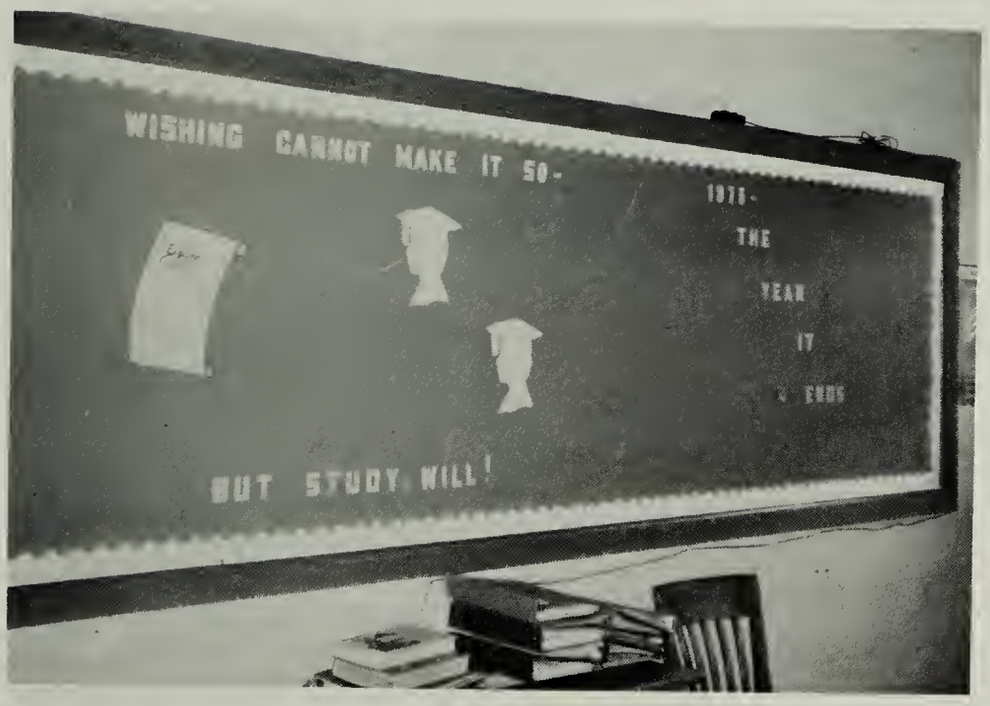

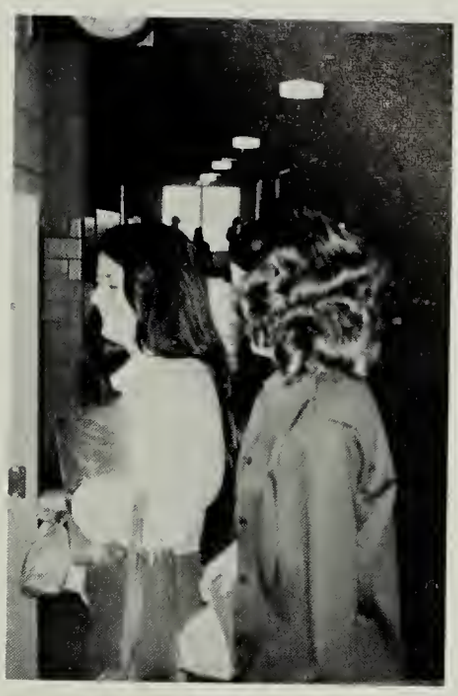

TOP LEFT: Group D of the Senior Class proudly displays its bulletin board.
TOP RIGHT: Leravena and Mary Ruth amuse themselves with jokes.
MIDDLE LEFT: Jerry prepares for a test in Literature.
BOTTOM LEFT: The Juniors provide a powder-puff football game as a source of entertainment and raising money.

Ecstatic Moments Reveal . . .

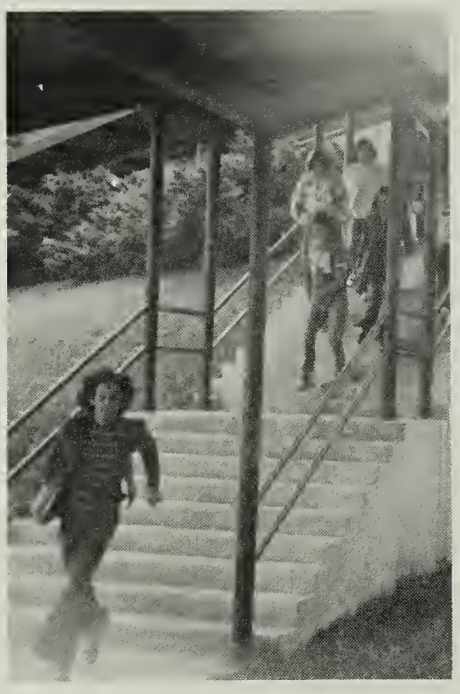

TOP LEFT: Traffic accelerates during lunch period.
TOP RIGHT: Jerome gets ready for the head cutting.
RIGHT: Moe and Curly get tight for a picture.
BOTTOM RIGHT: Unexpected incidents add zest to campus life.
BOTTOM LEFT: Tricia shows how it is done.

The Joys Of Living . . .

TOP LEFT: Students enjoy an assembly program.
MIDDLE LEFT: Seniors overlook the powder-puff game.
BOTTOM LEFT: Before school is the best time for talking.
MIDDLE RIGHT: Mr. Riggs loves to work puzzles.
BOTTOM RIGHT: Mrs. Murphy and Mr. Gentry exchange ideas.

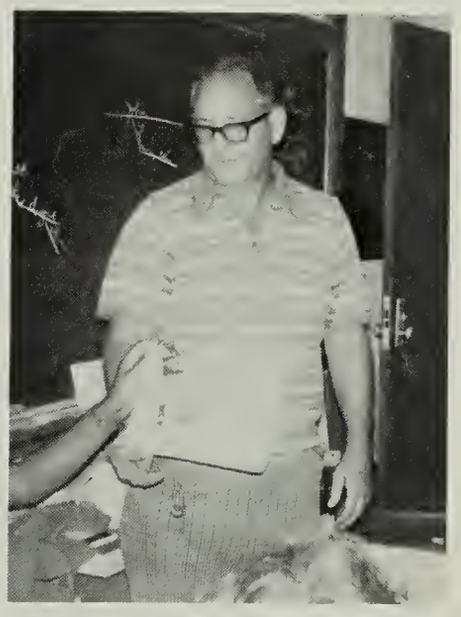

And Working At A.H.S.

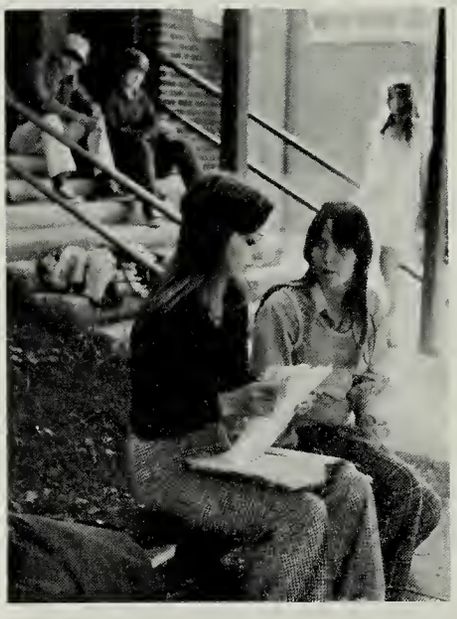

TOP LEFT: Sherry explains the situation.
TOP RIGHT: Mrs. Lifford gives a fair share.
MIDDLE RIGHT: D. E. students admire their mums.
BOTTOM RIGHT: Mr. Nelson talks over foreign policies.

Throughout The Year

TOP LEFT: Seniors amuse themselves while standing in the lunch line.
MIDDLE LEFT: A short notice for Homecoming led to morning practice.
BOTTOM LEFT: Mr. Hutchinson takes names for the Safety Patrol.
BOTTOM RIGHT: Nora takes time for a picture.

TOP FAR LEFT: Students practice for Homecoming night in the hot sun during sixth period.
TOP FAR RIGHT: Practice in the hot sun with Mrs. Brooks and Mr. Gentry as overseers proved to be worthwhile in the end.
MIDDLE FAR LEFT: Debbie ponders on how to fix the field gate.
MIDDLE FAR RIGHT: Susan, Frank, Boyd, and Ronnie decorate the goal post to add excitement to the Homecoming game.
BOTTOM FAR LEFT: Enthusiasm mounted slowly as the glorious day progressed.
ON THIS PAGE: These pictures show the mounting joys as the second period Pre-Calculus class prepared the Queen candidates float.

Dedication

We never tell you how much we appreciate you because we think it is understood. However, your clever ideas and ingenious thoughts seem to make the impossible come to pass. You have helped make the prom a most spectacular event in our lives, you have helped us appreciate the joy of Christmas, and last but not least, you have made many families happy with a S.C.A. Thanksgiving Basket. Thank you, Mrs. Wilma Brooks, for being yourself and a wonderful teacher. To you, we, the 1975 Annual Staff, sincerely dedicate this book.

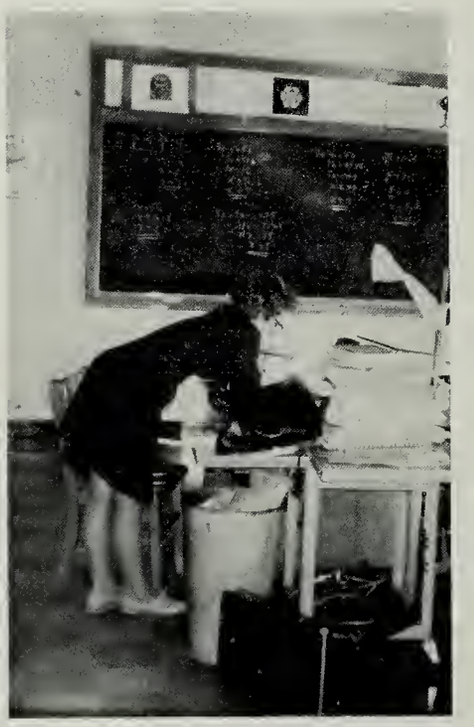

A Grand Occasion Out Of Class

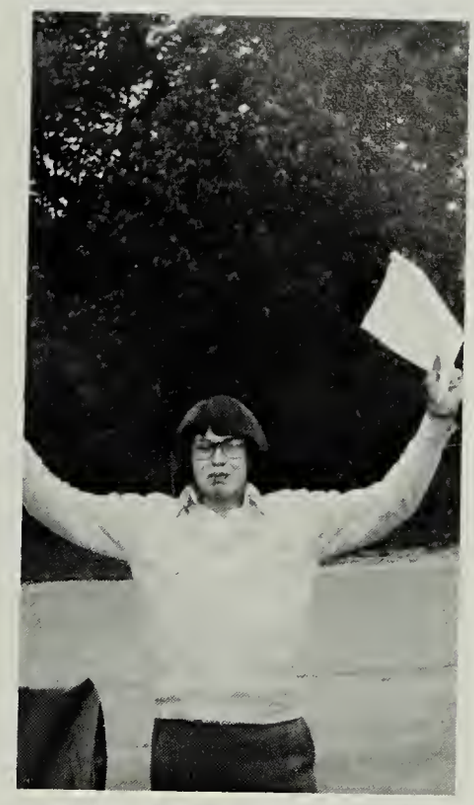

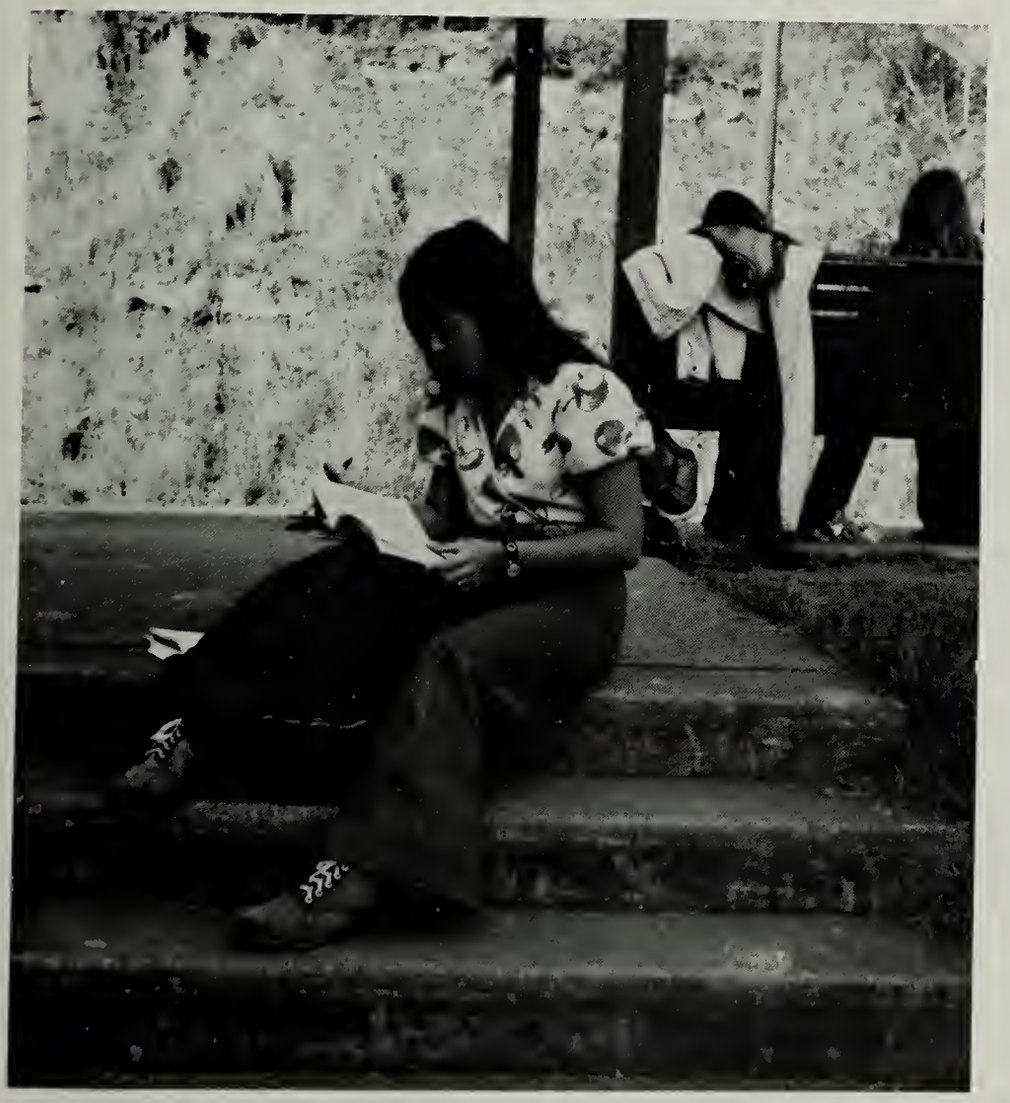

TOP LEFT: Students enjoy an evening out of class at a pep rally.
TOP RIGHT: To conquer one means to conquer all.
LEFT: Practice makes way for a better grade.
BOTTOM RIGHT: Fang strikes again!

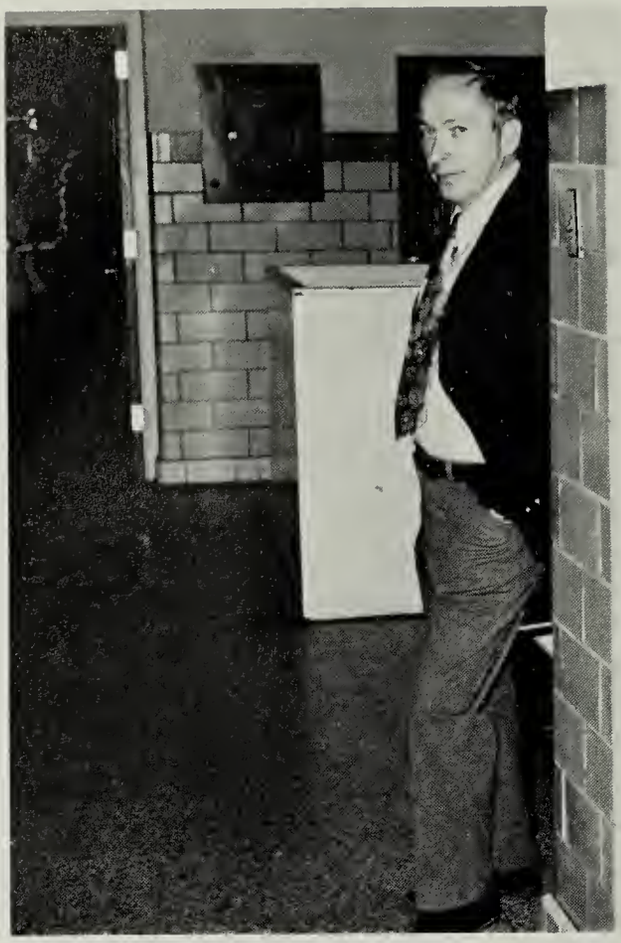

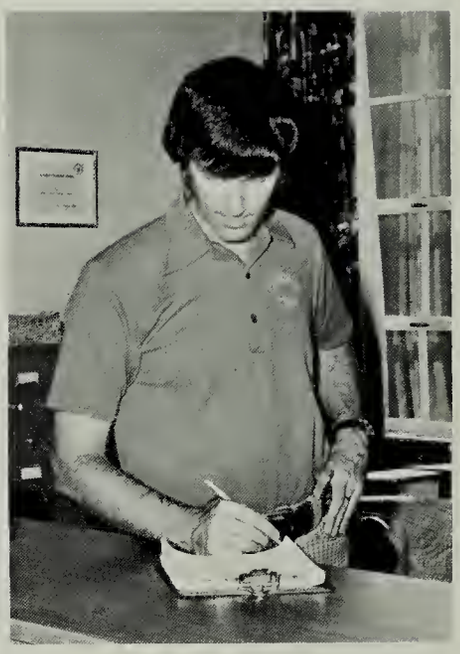

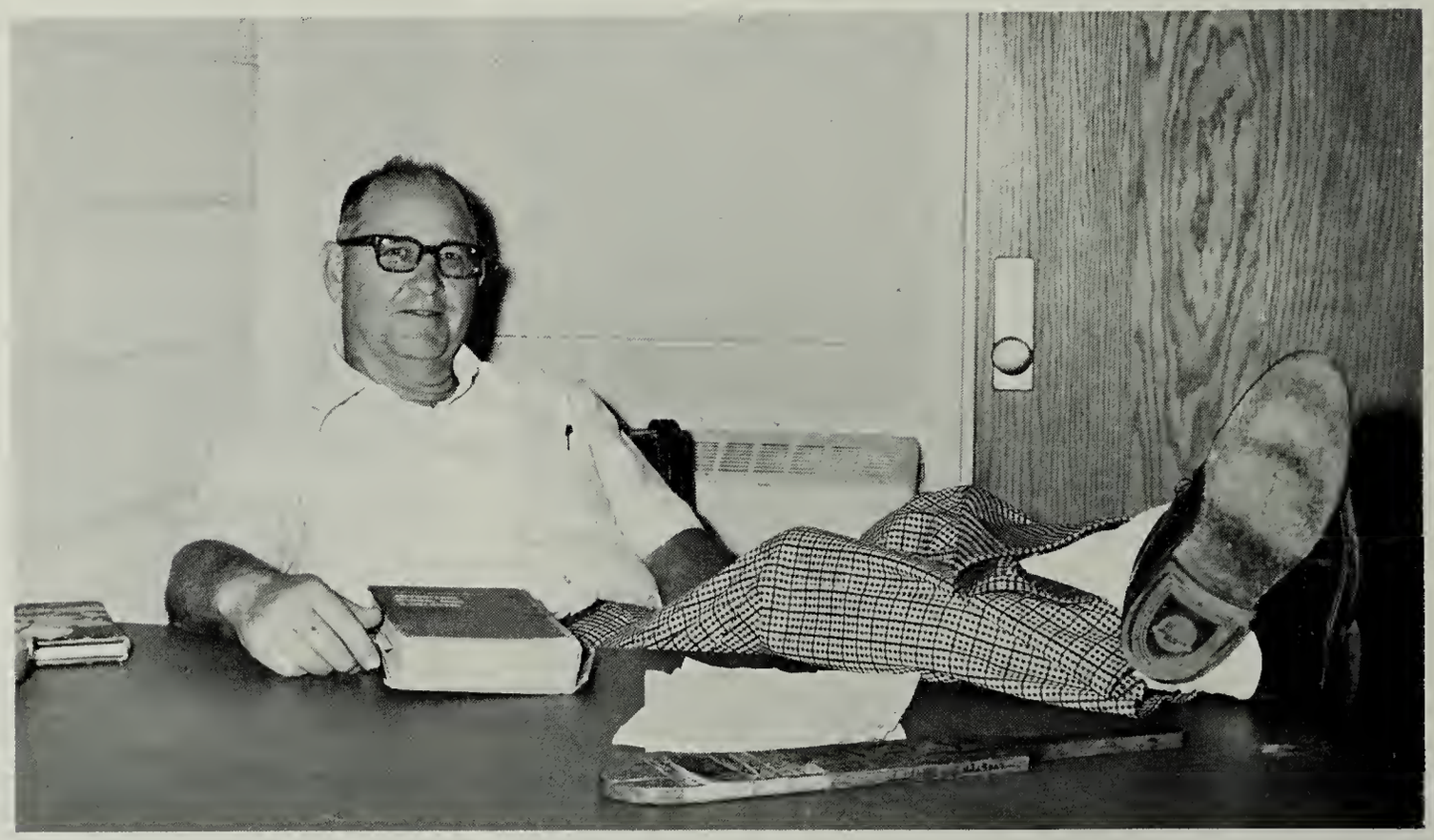

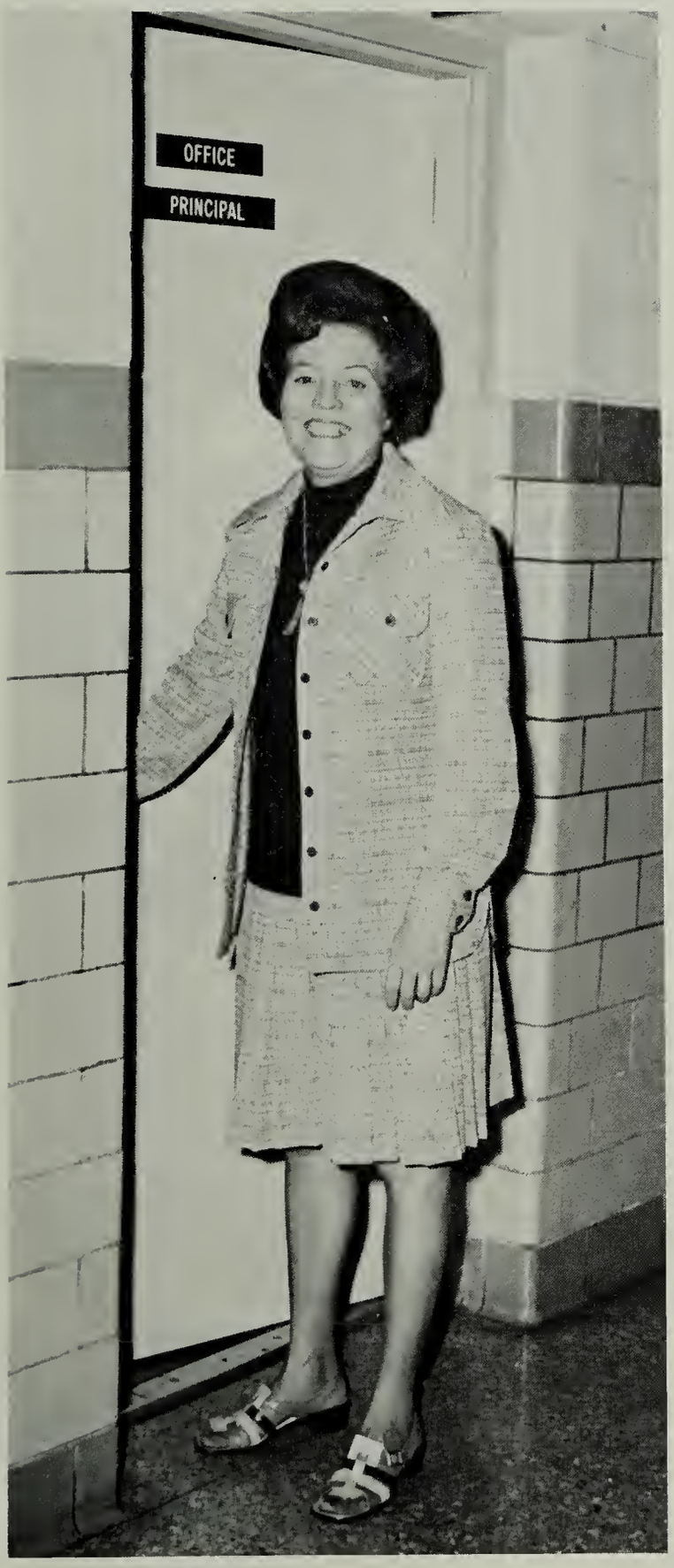

Faculty

A.H.S. Administration

MR. JOSEPH ROSE

MR. JAMES RIGGS

Mr. Joseph Rose, who was again principal of Appalachia High School during 1974-75, earned his Bachelor of Science Degree at East Tennessee State University and his Masters Degree at Virginia Polytechnic Institute. Although Mr. Rose had a brief illness during the first semester, he came back strong with the will-power to make life at A.H.S. better than ever before. With the help of Assistant Principal, Mr. James Riggs, he lifted morale when it was needed with a warm smile. Mrs. Helen Edens, who served the school as secretary, and Mrs. Fern Crawley, a teachers' aid, added their share to campus life, also.

MRS. EDENS

The Faculty . . .

MRS. ANNA BARKER
East Tennessee State
University, B.A.
Economics, World Geography,
World History

MRS. DORIS BERTA
Concord College, B.S.
Physical Education

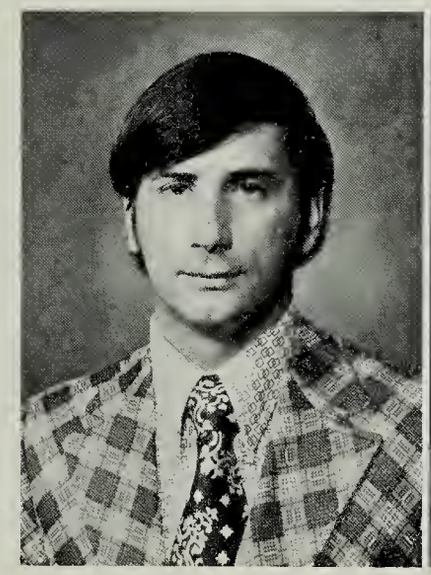

MR. RANDY BLAIR
Milligan College, B.S.
Radford College, M.S.
History

MRS. GRACE CURRIE BRADSHAW
University of Texas, B.A.
Language Arts

MRS. WILMA BROOKS
Lincoln Memorial
University, B.S.
Math, Pre-Calculus

MISS MARSHA KATHRYN BRYANT
University of Va.,
East Tennessee State
University,
Radford College, B.S., M.S.
English

Makes Attending A.H.S.

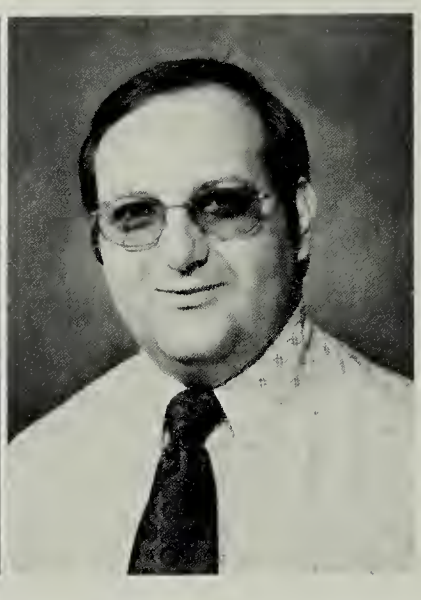

MRS. MARY FAYE BUCKLES
Clinch Valley College
Raford College, B.S.
University of Tennessee
Business

MR. FRANK GENTRY
Clinch Valley College
University of Va., B.S.
English, Speech

MRS. DOROTHY GWALDIS
Clinch Valley College
Radford College, B.S.
Business

MISS HELEN HILL
Mary Washington College, B.S.
Columbia University, M.S.
Math, Guidance, History

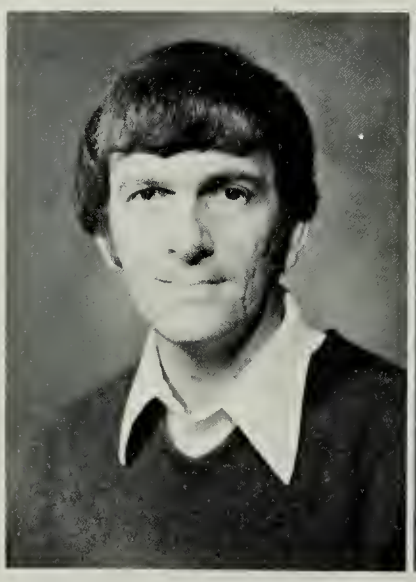

MR. GARY HOLLOMAN
George Washington University
Lincoln Memorial
University, B.S.
Drivers' Education

MRS. ANNE HUNTER
Emory and Henry College, B.S.
Spanish

A Great Time In Our Lives

MR. EDWARD HUTCHINSON
Knoxville College
Cleveland State
University, B.S.
East Tennessee State
University, M.S.
Math

MR. JERRY MARTIN
Eastern Kentucky
University, B.M.E.
Band

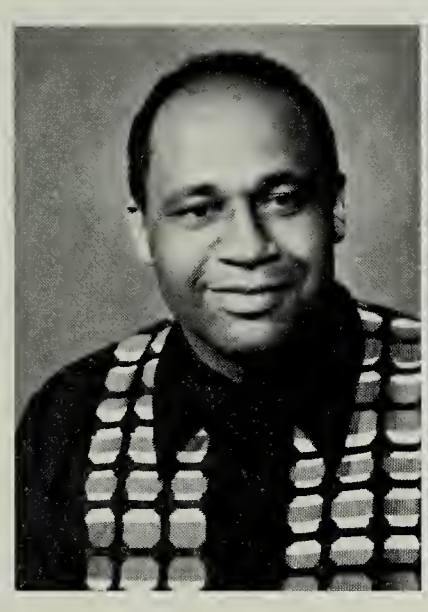

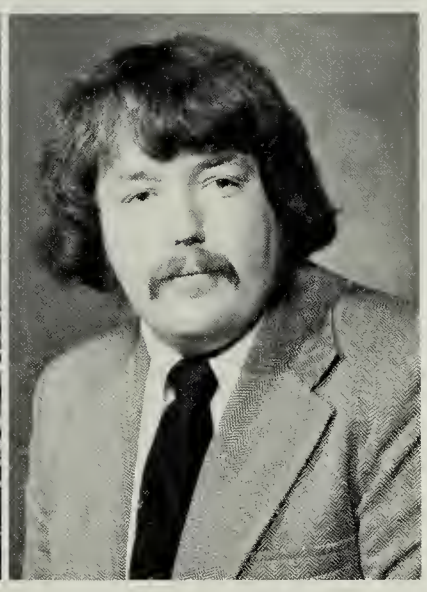

MR. BENNY MASON
V.P.I. & S.U., B.S.
Distributive Education

MISS MILDRED MULLINS
Lincoln Memorial University, B.S.
Business

MRS. GRACE K. MURPHY
Virginia State College, B.S.
A.N. & T. University, M.S.
English

MR. BARRY NELSON
Berea College, B.A.
Government, History

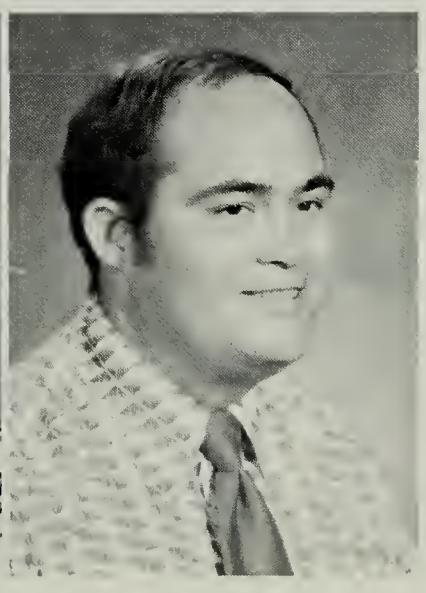

By Administering Knowledge

MRS. NANCY PAYE
Radford College, B.S.
Librarian

MR. JACKIE RAY ROBINETTE
Lees-McRae College, A.A.
Emory and Henry College, B.S.
Middle Tennessee
University, M.S.
Chemistry, Physics, Math

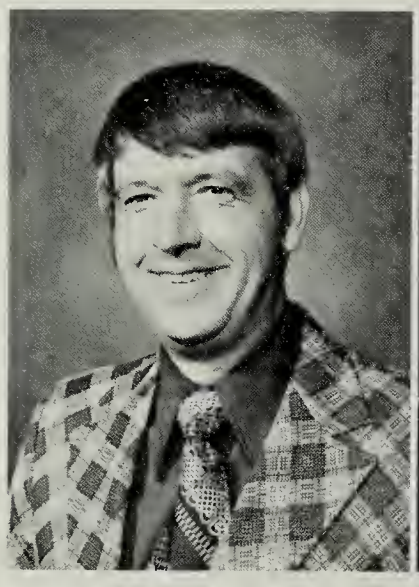

MR. JACK SIZEMORE
Appalachian State
University, B.S.
University of Va., M. Ed.
Science

MISS AZLENE STOUT
East Tennessee State
University,
Asbury College, B.A.
University of Va., M. Ed.
Guidance

MR. BOBBY TAYLOR
East Tennessee State
University, B.S.
Physical Education

MRS. JUANITA THOMPSON
Hiwassee College, A.B.
Lincoln Memorial
University, B.S.
Union College, M.A.
English

And Amusing Us With Pranks

MRS. VICKI WILLIAMS
Clinch Valley College, B.S.
Chemistry

MRS. RUTH J. F. WHEELER
Radford College, B.S.
Home Economics

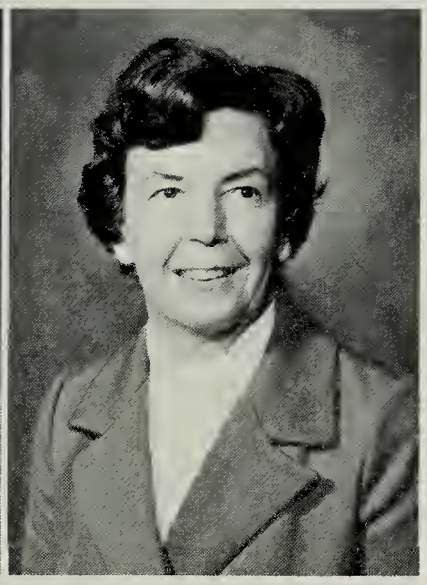

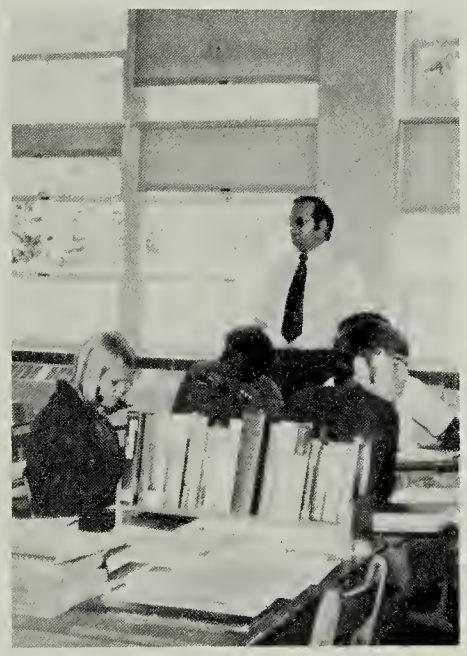

The unique faculty which you have just seen provided companionship, as well as, classroom activities. It is these aspects that make attending this school so worthwhile. These pictures reveal the relationships around our school.

Demonstrations, Lectures, And . . .

TOP: Coach Nash gives quick instructions to Rick about holding the opposing team back.
BOTTOM: Mrs. Murphy keeps the class under control by instructing them that she will cut their throats as a means of keeping down the noisy talking.

. . . Films Remain A Source

TOP LEFT: Mr. Mason shows his D.E. class a film to enlighten their knowledge about business transactions.
TOP RIGHT: Student teachers learn quickly that there is more to teaching than talking.
BOTTOM LEFT: Miss Hill keeps everything handy on the table so that she can finish her job efficiently.

Of Giving Instructions And . . .

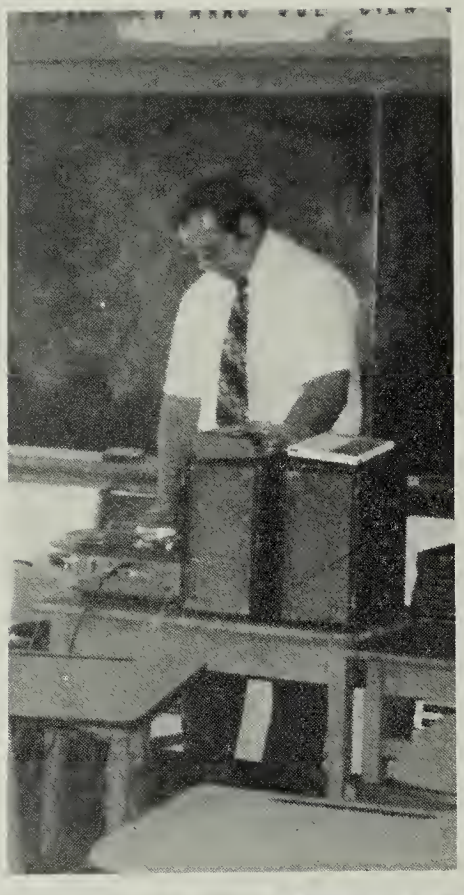

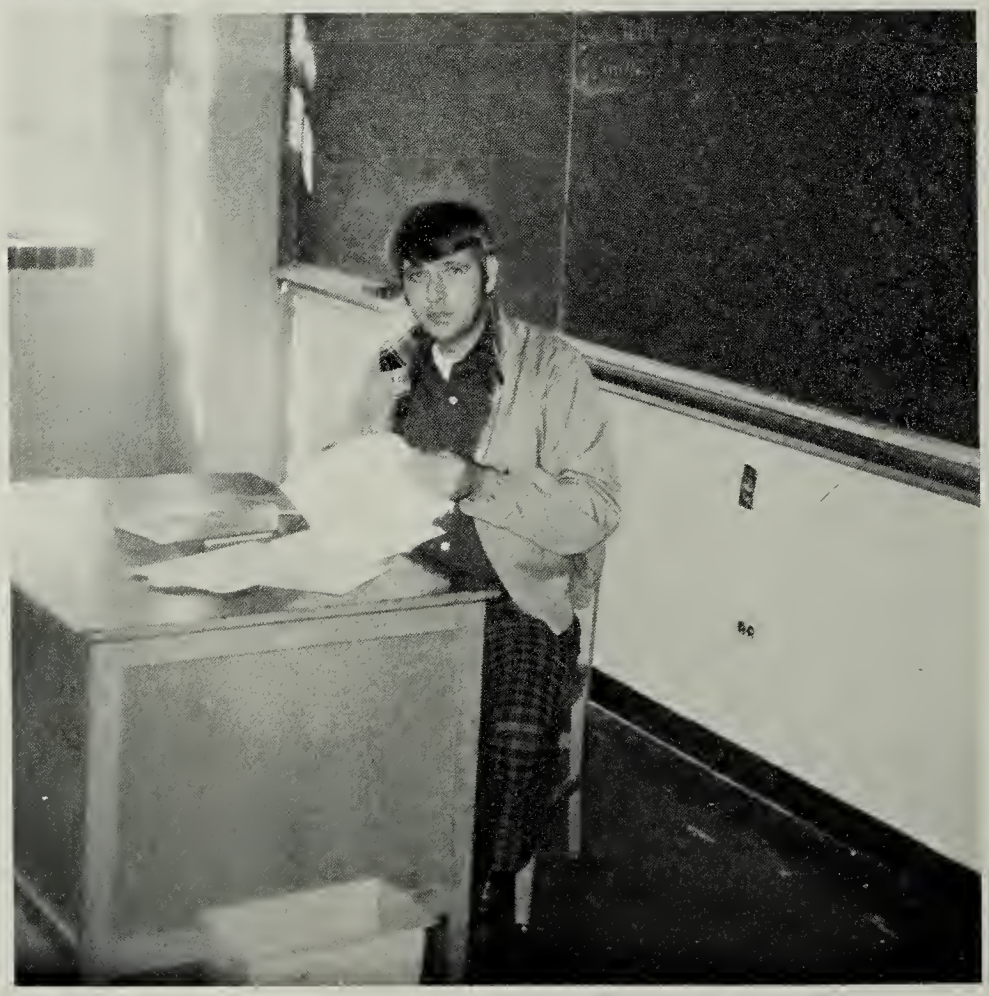

. . . Inspiring Educational Interests

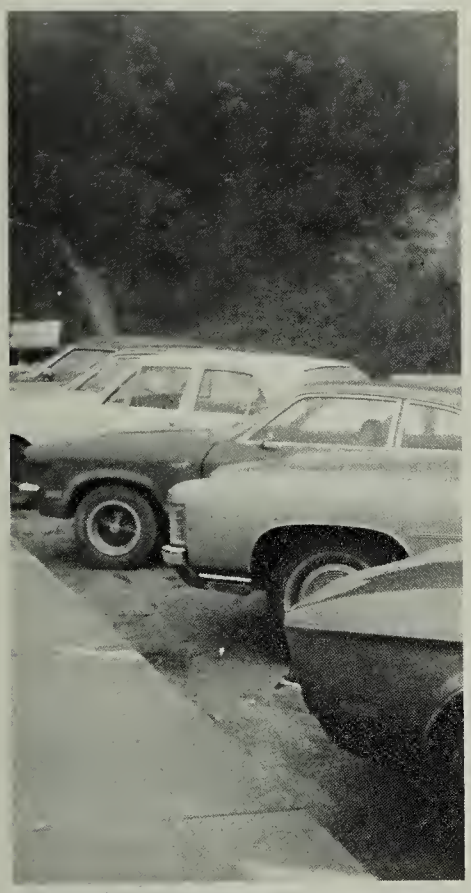

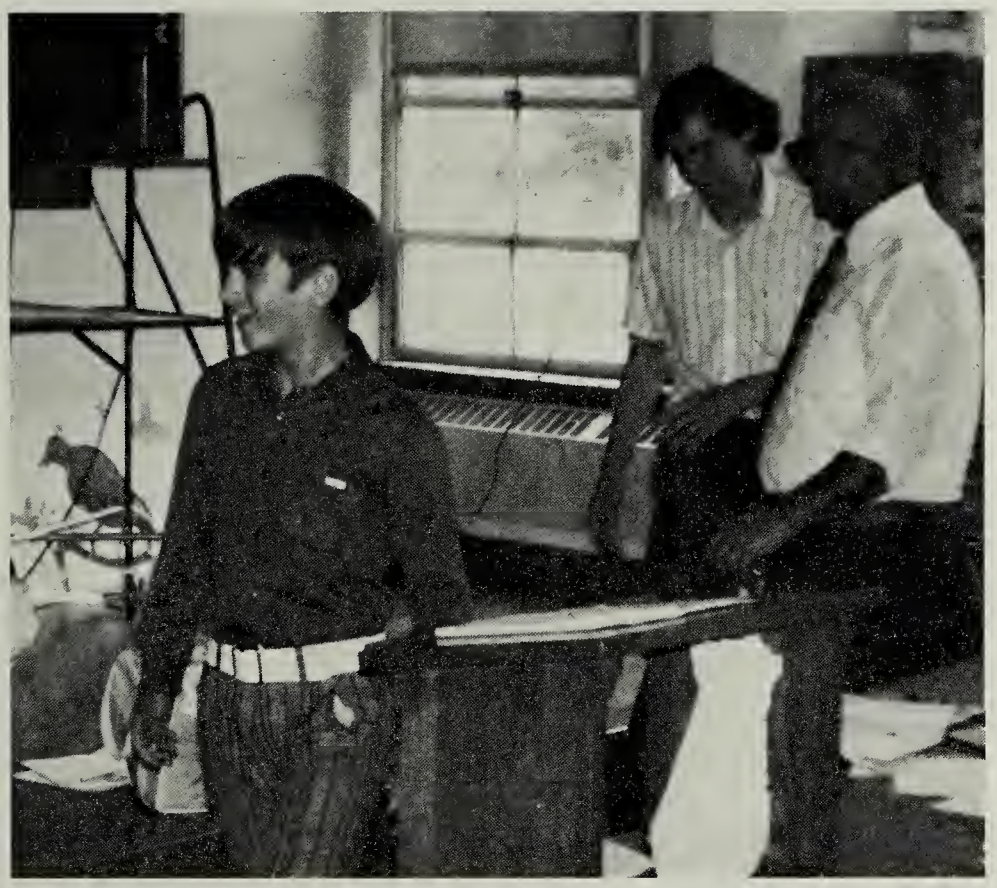

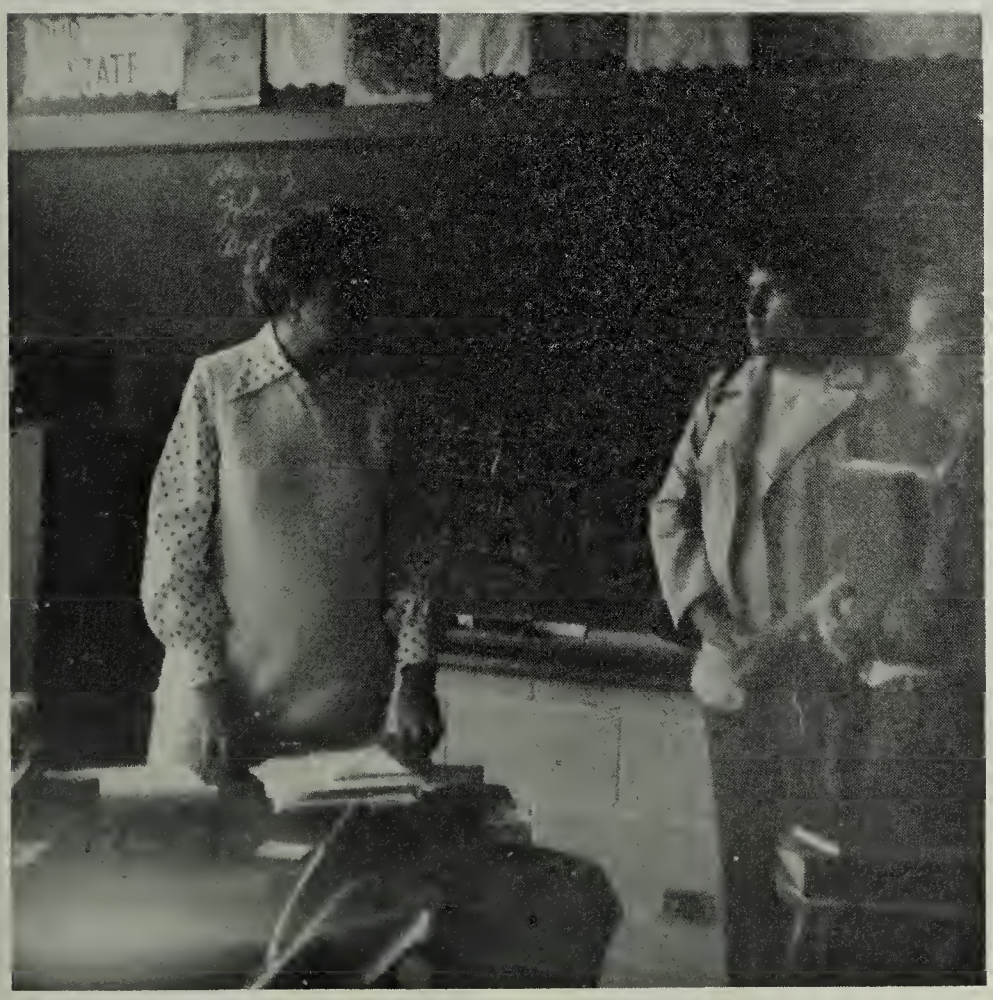

Many teachers inspire educational interest in many ways. However, some teachers still use the old method of "seat-warming" to achieve their goals. Moments such as these one never forgets for a long time.

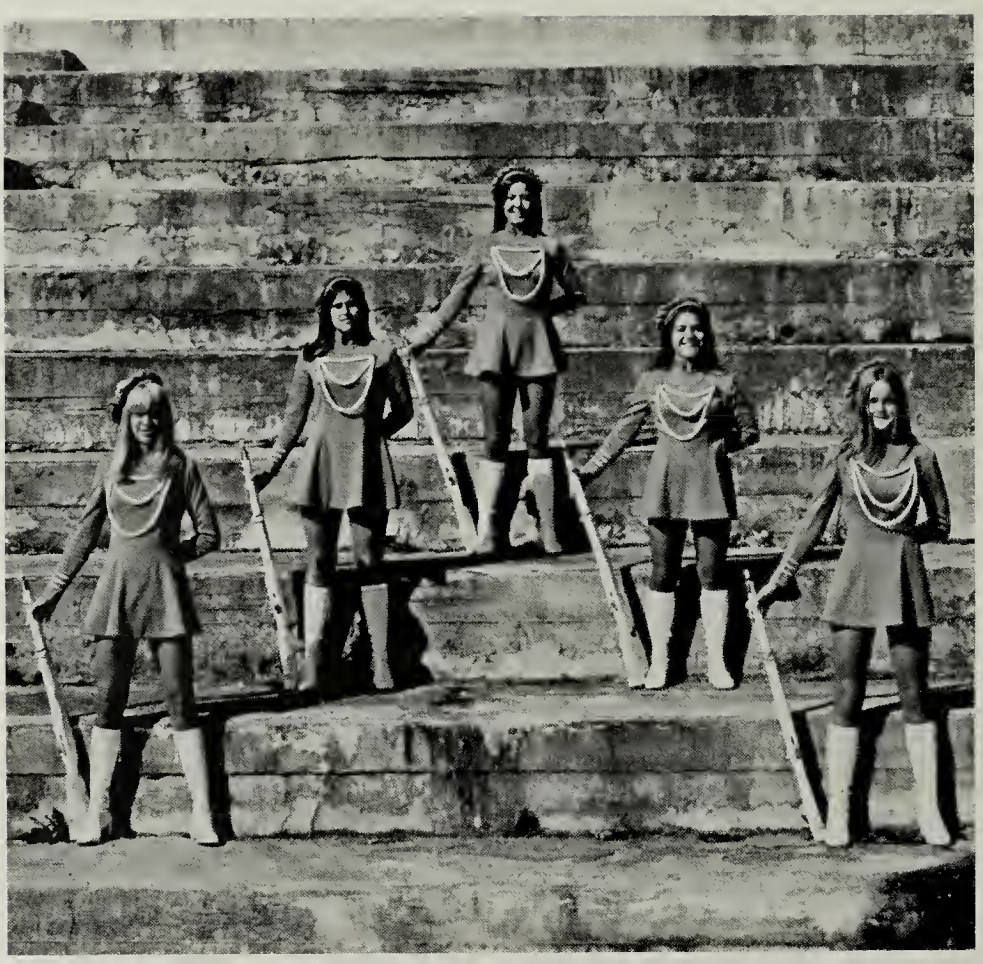

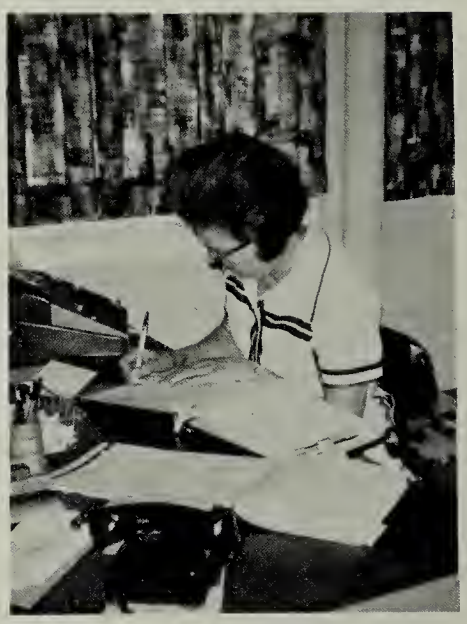

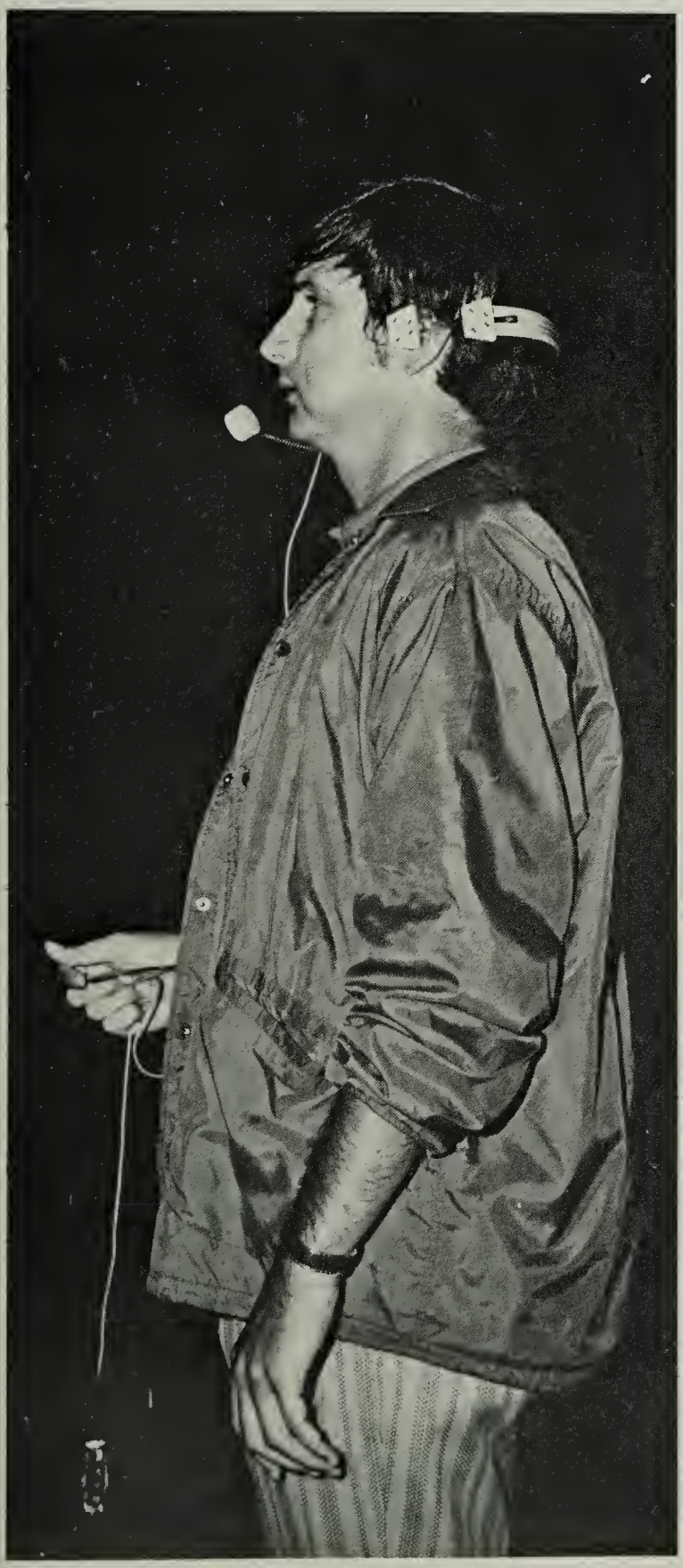

Organizations

Student Cooperative Association

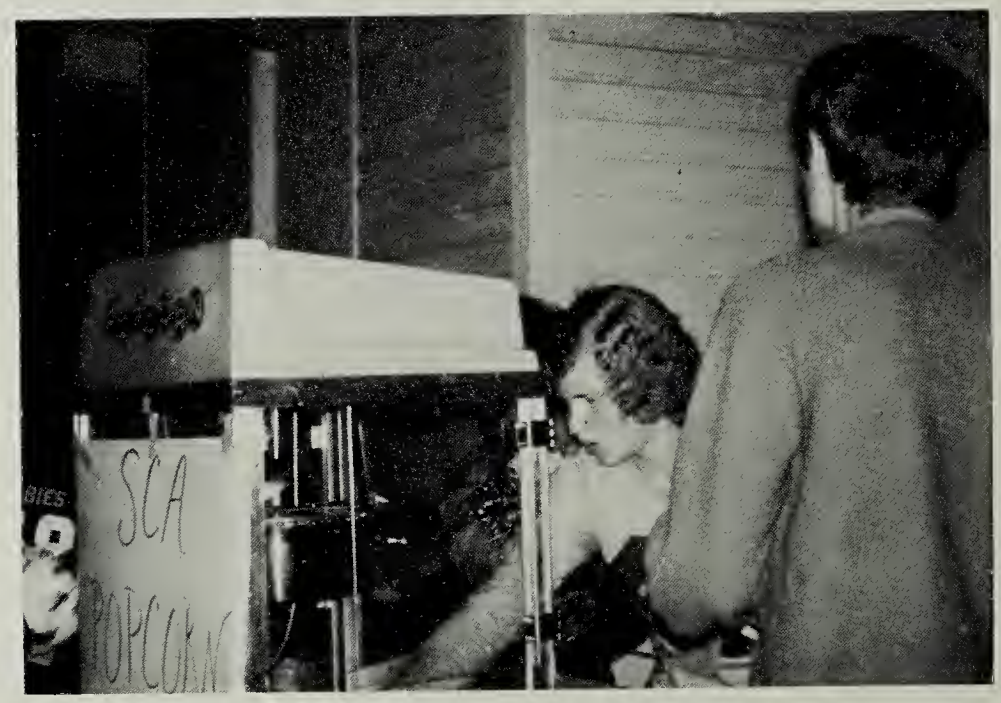

TOP: SCA Members. Officers: President, T. Crum; Vice-Pres., K. Golden; Sec., N. Jones.

MIDDLE: Don helps sell popcorn during a home football game.
RIGHT: Doris sells a drink to Robert. Looks as if she is taking a nap between sales!!!

Hi-Y/Tri-Hi-Y

TOP: Hi-Y. Officers: Pres., J. Maxwell; Vice-Pres., D. Trigg; Secty., K. Greene; Treas., K. Clark; Reporter, K. Rogers; Chaplin, S. Cornett.
BOTTOM: Tri-Hi-Y. Officers: Pres., B. Lewis; Vice-Pres., E. Sharpe; Secty., D. Trigg.

This year the Hi-Y and the newly formed Tri-Hi-Y have worked to show their Christian attitudes to the students of A.H.S. The members hung posters around the school to help the students know more about the club. We, the students appreciate the thoughts for today and the lunch-time prayer, but even more so, we are proud of the A.H.S. Hi-Y and Tri-Hi-Y.

Future Teachers Of America

LEFT: Miss Bryant, the new sponsor, takes time to pose for a picture.
RIGHT: Donna seems to have her mind on something other than the meeting.
MIDDLE: FTA members have FUN at the meetings.
BOTTOM: FTA members Officers: Pres., Kim Rogers; Vice-Pres., Kim Scalf; Secty., Donna Mabe; Treas., Jerry Livingston.

The FTA has invited several speakers from neighboring colleges to speak to the members. Later in the year the FTA will have a tea for the teachers; in April the members take over the teachers classes for one day.

Future Business Leaders of America

TOP: FBLA members Officers: Pres., Leravena Lawson; Vice-Pres. Nancy Collins; Rec. Secty. Janice Herndon; Corres. Secty. Kim Greene; Treas. Carolyn Johnson; Reporter Gloria Clark; Hist. Patti Meade; Parl. Marlene Bartee and Nora Jones.

MIDDLE: Jerry seems stunned by the spelling of the work BARBAROUSNESS.
BOTTOM: FBLA members sold AR-WES kits to raise money for the club and they also sold trash Bags for the March of Dimes to help fight birth defects.

Some members of the FBLA will take part in competition between local FBLA Chapters at Mountain Empire Community College. The winners will proceed to Radford for Regional Competition. The members volunteered to provide the entertainment.

Distributive Education

TOP: The DECA club officers are as follows: Pres., Eddie Knight; Vice-Pres., Marlene Bartee; Secty., Carolyn Johnson; Parl., Nora Jones.
MIDDLE LEFT: Senior members of the DECA ask what is so important.
MIDDLE RIGHT: Mr. Mason discusses the sale of mums.
BOTTOM: DECA students were really proud of their mums.

E.F.E. Club

TOP: The EFE officers are as follows: Pres., Jeff Hollyfield; Vice-Pres., Pat Kilgore; Secty., Shannon Carter; Treas., Connie Stacy.
LEFT: Who is this innocent bystander.
MIDDLE RIGHT: Proud participants of the EFE display their hard work.
BOTTOM: Enthusiasm for the EFE starts young.

The Education for Employment provides career education for the young people.

Science Club . . .

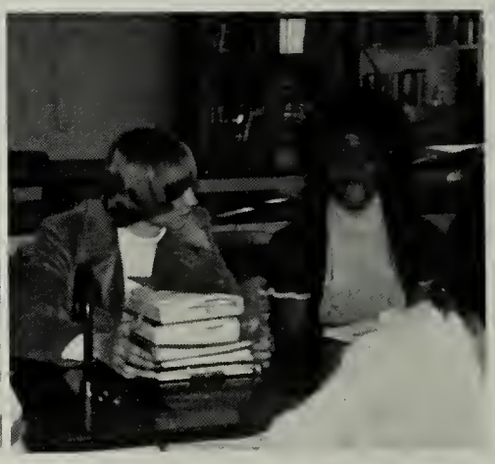

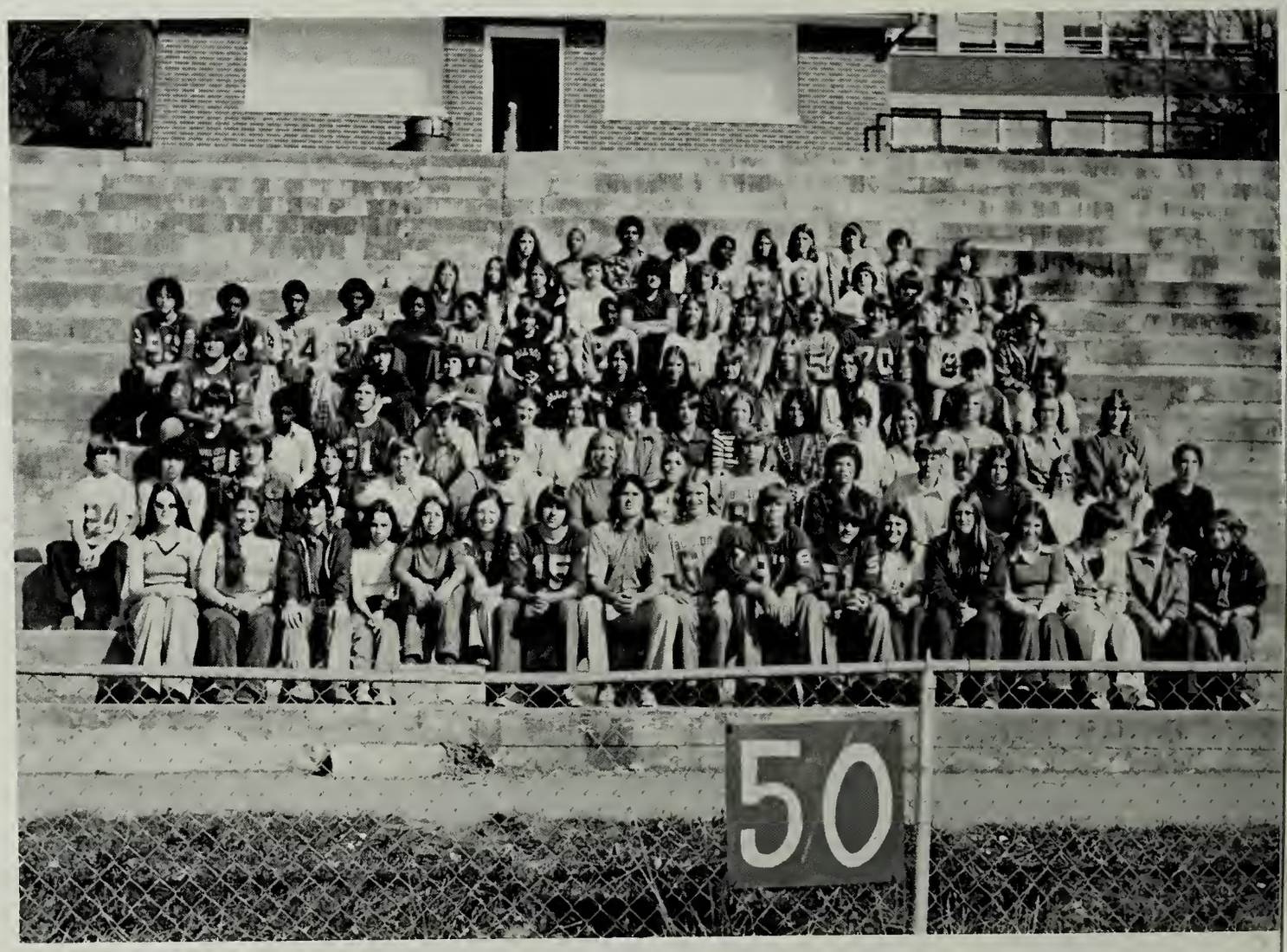

And Its Work

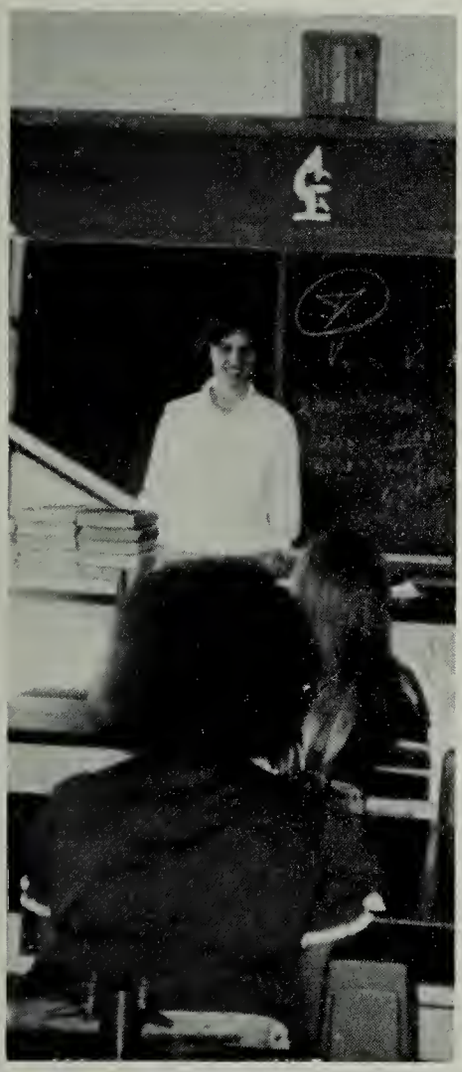

TOP: Mr. Sizemore enjoys taking time out from teaching to pose for A.H.S. cameras.
FAR LEFT: After a week of Chemistry, Mrs. Williams sits on pins and needles.
MIDDLE LEFT: Ninth Grade Science enjoys their work, it can even be fun, Right Mary????
MIDDLE RIGHT: While Mr. Robinette is away, looks like Vickie will play!!!
LEFT CENTER: The new experiment created laughing gas, Right Mrs. Williams!!!

LEFT BOTTOM: Stephanie and Roy studies while Mac relaxes.

RIGHT BOTTOM: What could be so funny Donna???

Spanish Club

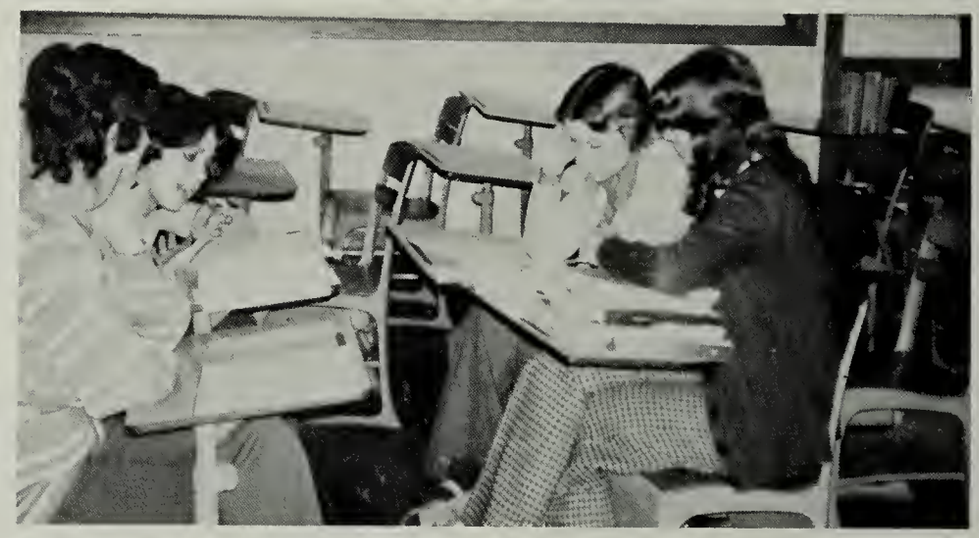

TOP: Spanish Club members, Officers: Pres., Eddie Sharpe; Vice-Pres., Debbie Humbert; Sec., Kim Rogers; Treas., Kelli Cornett.
MIDDLE LEFT: Darrell and Kim seem to enjoy Spanish class.
MIDDLE RIGHT: First and Second year Spanish students enjoy singing Christmas carols.
BOTTOM: First year Spanish students take time out from initiation to have their picture made.

F.H.A.

TOP: F.H.A. members Officers: Pres., Rosemary McFarland; Vice-Pres. and Hist., Tricia Lovell; Secty., Linda Deaton; Treas., Jill Kilgore; Reporter, Kathy Smith.
LEFT: F.H.A. entry in the Homecoming Parade.
RIGHT: While Mrs. Wheller explains no one pays attention.

The 1975 Annual Staff

The 1975 Annual Staff worked very hard to produce the 1975 Accolade. Meetings were held and films were shown so that this book could be the best yet. We want to thank Mrs. Dorothy Gwaldis, our sponsor, for guiding us in the right directions by telling us what was right and what was wrong. It was great to know that we were capturing a portion of time to be held by everyone even though it was time consuming. We, also, give our thanks to the people who aided in its production.

Editor — Jerry Livingston

Business Manager — Doris Hylton

Captures The "Good Times"

The Junior apprentices were Patti Needham, Rosemary McFarland, Vicki McCrary, Roy Munsey, Shelia Garret and Sue T. Williams.

MIDDLE LEFT: The staff takes a break under a tree after taking pictures.
BOTTOM: Members work during periods in order to meet deadlines.

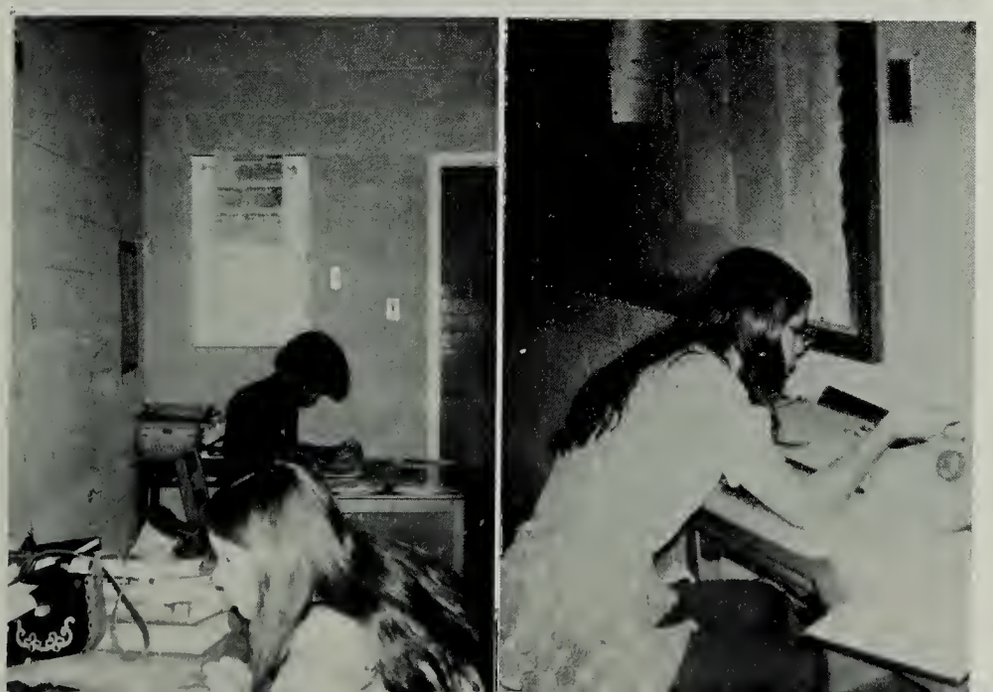

Library Club

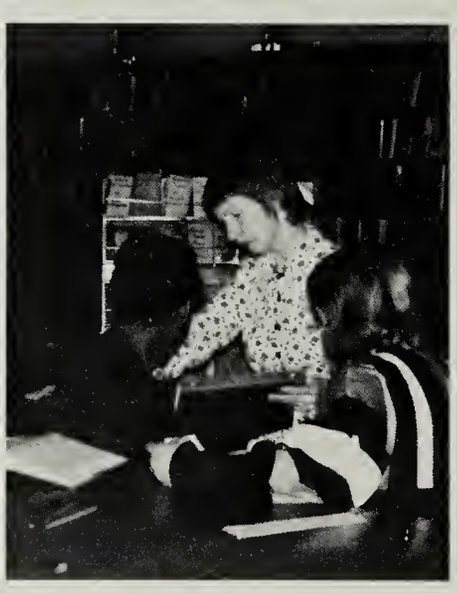

TOP: Library club members.
OFFICERS: Pres. Cindy Williams, Vice-Pres., David Knight, Rep. and Hist., Janice Herndon, Secty.-Treas. Charles Jervis.
MIDDLE LEFT: Mrs. Paye takes time out to show Patty and Connie how it's done.
MIDDLE RIGHT: Library members stay busy.
BOTTOM: Interesting things happen in the library.

Beta Club

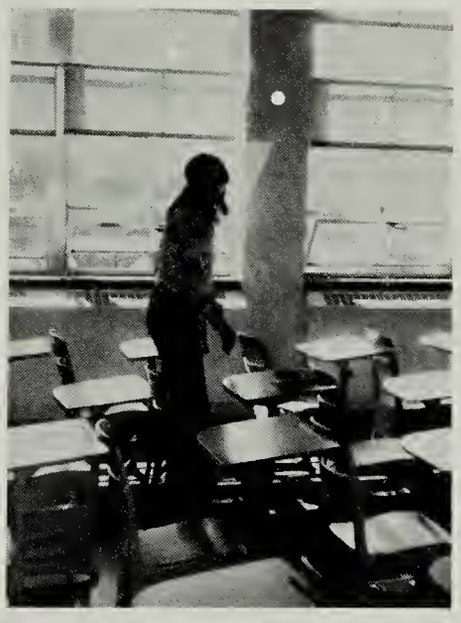

TOP: Beta Club Members.
OFFICERS: Pres. Chales Jervis, Vice. Pres. Boyd Lewis; Secty., Mary Ruth Blakemore; Treas., Kim Scalf.
LEFT: Everyone pays close attention as the meeting comes to order.
ABOVE: Teresa wonders "Where did all the people go?"

Bark Staff

The Bark Staff took a Change for the better this year when a whole new staff took offices. The paper came out regularly in an up-to-date style like an ordinary newspaper. The editors were Charles Jervis and Boyd Lewis. Their work was rewarded with each issue because of their personal touches such as a gorilla drawn to fit Mrs. Murphy's head. Thanks to Mrs. Bradshaw for her guidance.

Booster Club

The 1974-75 football season came in and went out with the successful support of our fine Booster Club. Known for their sportsmanship, they follow each game with outstanding spirit.

Safety Patrol

TOP: Safety Patrol members provide guards as a means of securing everyone's safety during and after games.
MIDDLE: Students wait in turn for signing the work sheet.
BOTTOM: Boyd takes time out from his busy schedule to direct traffic in the halls.

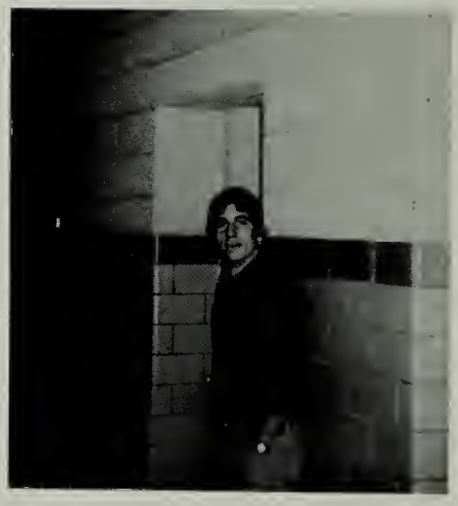

Music By Appy Band . . . Out-a-sight

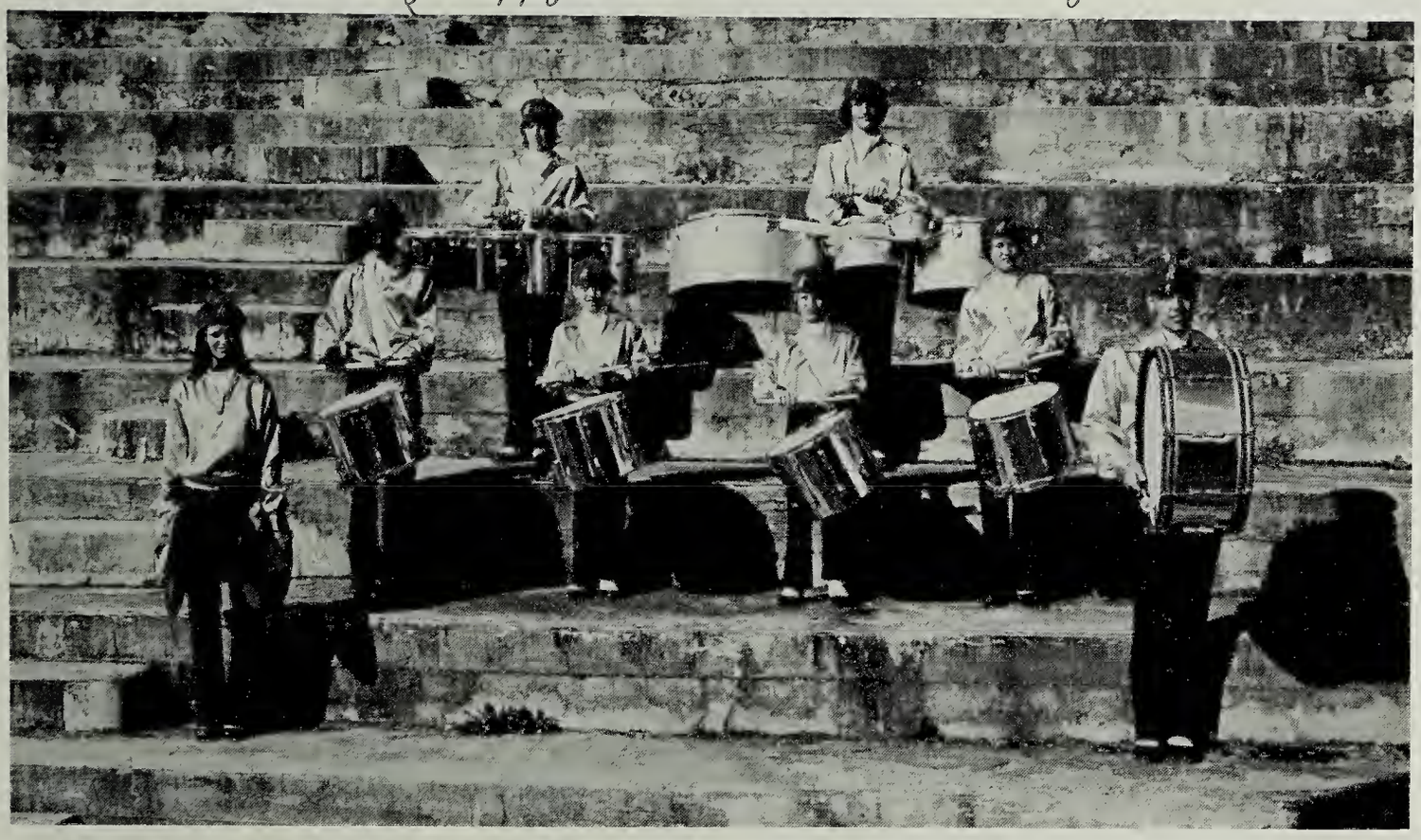

If the A.H.S. Band was rated primarily on rythm one would grant the most credit to the drum section because they provided a beat which brought the dead alive!!

BOTTOM LEFT: Love is . . . the A.H.S. Band.

Colorful Glamour . . .

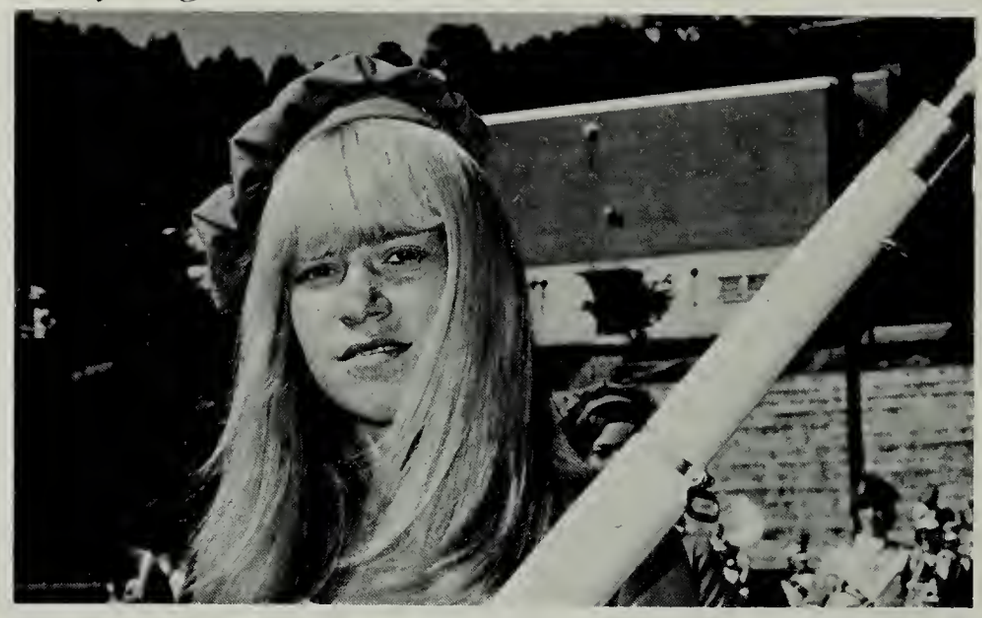

TOP RIGHT: Mary Lou takes time out for a delightful pose.
MIDDLE LEFT: There is nothing more exciting than a soulful strut through town.
MIDDLE RIGHT: The Band take time to "play" around.
BOTTOM: If anything could be described as together, this is it.

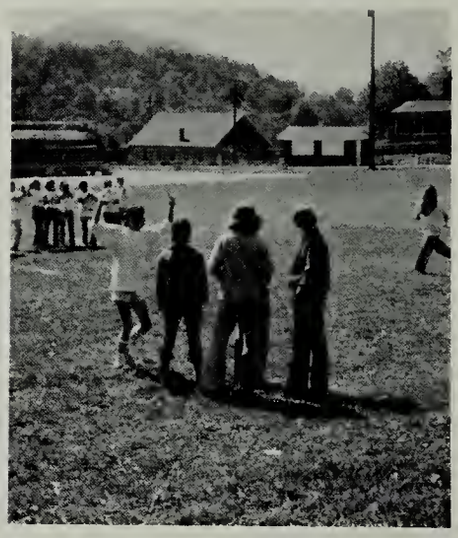

. . . Creates A Wild Explosion!!

TOP LEFT: Appy's prized possession, Drum-Majorette, Stephanie Cornette.
TOP RIGHT: A new addition to the Appy Band, the flag team, featuring some of the most beautiful young ladies at Appy.
MIDDLE RIGHT: Skill and practice bring on excellence.
BOTTOM LEFT: J. D. Day, right?

F.B.L.A. Participants And Winners

TOP: Participants in the F.B.L.A. contests which were held at Mountain Empire Community College glow with happiness for their winners.
RIGHT: The F.B.L.A. winners were Nancy Collins, Janice Herndon, Teresa Crum, Diane Thomas, Donna Mabe, and Pattie Mead.

D. E. Winners

RIGHT: Donna Begley, Randy Lane, and Judi Gibson proudly display their plaques and certificates for winning first place honors received in the categories of advertising, interviewing, and job placement.

Girls' State And Boys' State

TOP LEFT: The candidates for Girls' State were Leravena Lawson and Susan Williams. Both had a swell time attending Girls' State and believe that it is something that every girl should attend. They also, agree that it was a great time in their lives. It was held in Farmsville, Virginia, about fifty miles from Boys' State.

MIDDLE LEFT: The candidates for Boys' State were Boyd Lewis and Jerry Livingston. It was held at Lynchburgh, Virginia, at which they had a lot of fun participating in the daily routines and sharing jokes with the other guys.

Economics Club

Left to Right: Pat Leedy, Russell Collier, Mike Jones, Eddie Sloan, Mike Rose, Pat Day, Debra Belcher, Randy Lane, Diane Dorton, Robert Collier, Elmer Lewis, Dale McNutt, and Steve Carroll. Sponsor, Mrs. Anna Barker.

J.V. Cheerleaders

TOP: J.V. Cheerleaders. Left to right: R. Jackson, M. Willis, K. Smith, and K. Varner.
MIDDLE LEFT: J.V. Cheerleaders performed at Homecoming.
MIDDLE RIGHT: K. Smith shows a winning score, right Kathy???
BOTTOM RIGHT: M. Willis shows the Bulldog Spirit!!!

Varsity Cheerleaders

TOP: A.H.S. Cheerleaders. Left to Right: T. Crum; D. Mabe; D. Humbert; C. Williams; D. Thomas; D. Carrol, Capt.; S. Williams; and K. Rogers.
MIDDLE: A ride through town at Homecoming make Appy people HAPPY!!!
BOTTOM: In the morning a pep rally and at night the real thing, right Diane!!!

The A.H.S. Cheerleaders have well served the Appy Bulldogs and the fans. In this year of 1974, the girls have stood by in defeats and victories cheering the Dogs on their way and giving the fans a reason to be proud of their team.

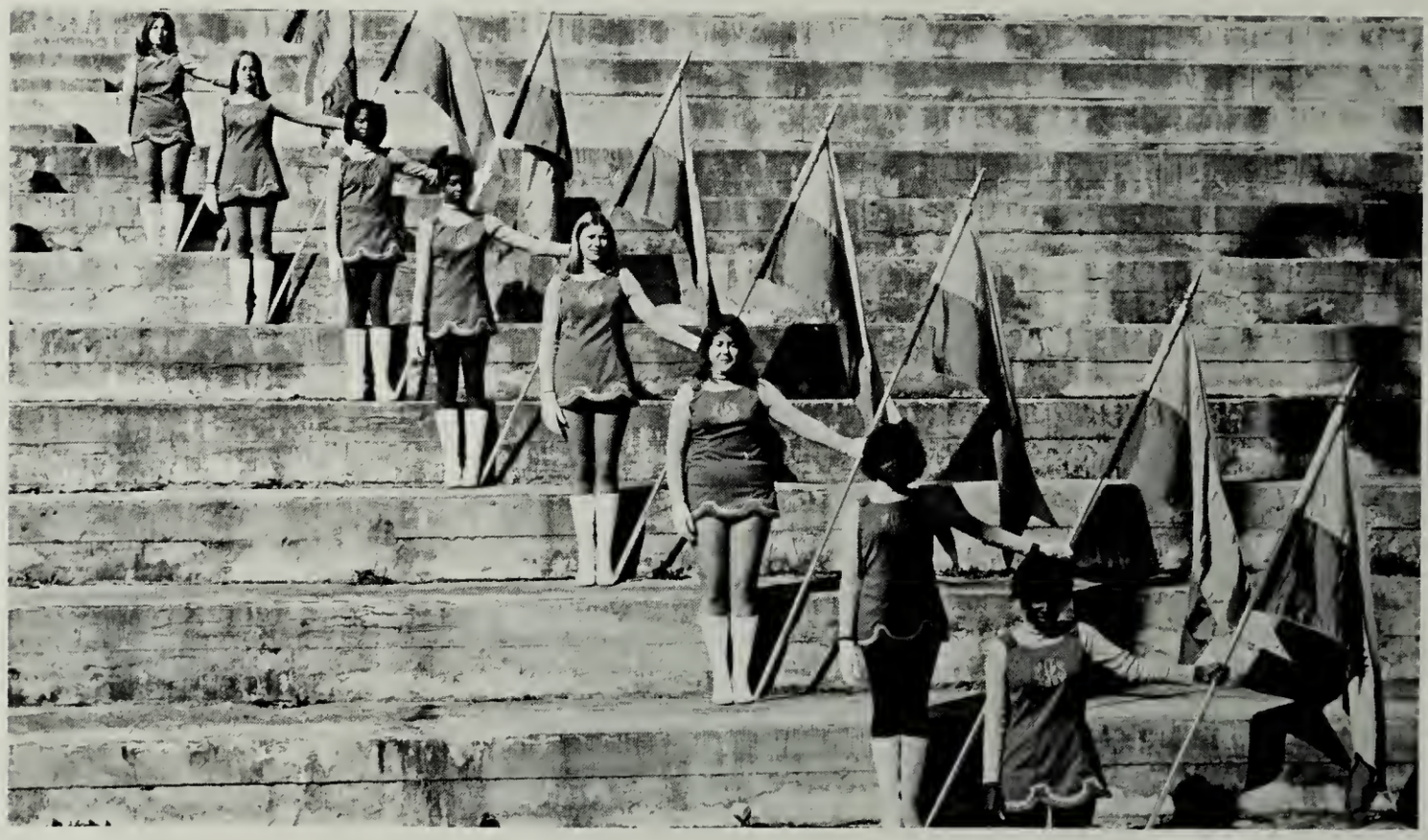

Activities

Homecoming 1975 . . .

TOP: Ricky and Randall share Rosemarie's Happiness.
MIDDLE LEFT: As everyone gazed upon the Homecoming float, sighs of approval were heard.
RIGHT: A touch of the "Old West" was given to the parade by these pioneers.

. . . An Evening Of Beauty And Excitement

The 1975 Homecoming was an evening filled with beauty and excitement. As Rosemarie Keesee was crowned Homecoming Queen of 1975, the stands roared. With the help of Mrs. Brooks' ingenious ideas the Homecoming float was more beautiful than ever before. Then, when the Bulldogs won, the game, it was just too much. Last but not least, the evening was fulfilled because of the parade through town. Thanks from the students of Appy.

LEFT: The proud Queen reigns!

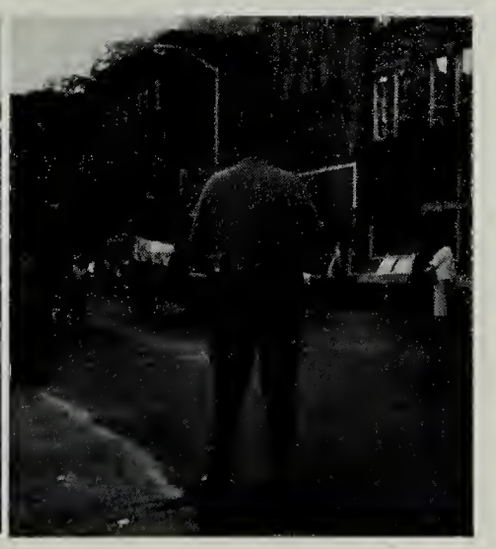

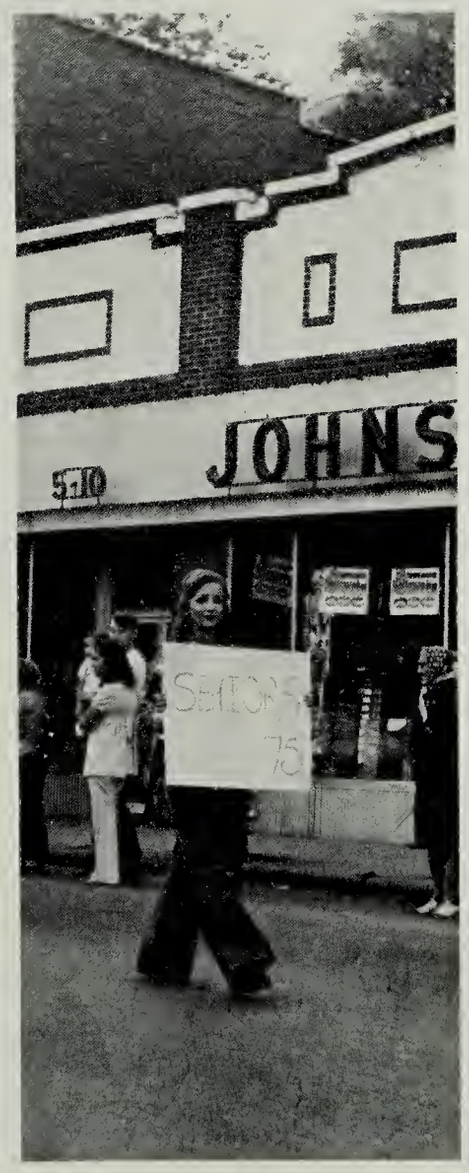

Laughs Were Heard As The 1975

Senior Class Presented "Grandad Goes Wild"

The characters were as follows: Kim Cornette, Mrs. Morton; Frank Kibler, Grandad; Jerry Livingston, Hooley; Mary Ruth Blakemore, Betty; Donna Begley, Mrs. Harrington; Teresa Crum, Della Harrington; Eddie Sharpe, Jack Norwood; Nora Jones, Angie; Leravena Lawson, Mrs. Drusilla Dobins; Randy Lane, Grogan; Judi Gibson, Jane; and Ronnie Cornette as Kip . It was exciting to see these fine actors portray the hilarious characters because they seemed to be so real. With their hard work and the guidance of Mrs. Grace Murphy, the play was a big success. Jerry Livingston received the A-Block for an excellent performance.

The Junior Class Takes Action In

TOP: The Junior Cast.
MIDDLE LEFT: Could this be the future Keokee Tech "graduates?" Anything is possible, right Buffy?
MIDDLE RIGHT: "Silas" fills the future furnace of KTU!
BOTTOM: Mark and Connie help the actors get their lines together; Mark also helped produce the sounds that were needed.

Their Presentation Of "Off The Track"

TOP LEFT: Kim poses with her pet Persian cat.
TOP RIGHT: Sleep seems important to some actors or maybe acting isn't so hard after all!
BOTTOM: The cast was as follows: D. Swiney, John Morgan; J. Blakemore, Silas Dobbins; K. Rogers, Flickie Nelson; J. Maxwell, Nickie Strong; D. Thomas, Betty Phillips; D. Mabe, Joan Parker; P. Needham, Mrs. Guarino; R. Munsey, Bill Lindsay; D. Trigg, Antonia Guarino; T. Keller, Sid Rozenski; T. Jones, Oscar Pozenby; M. Poteet, Willie Woodson; S. Cornett, Evalina Bumpass.

Science Fair

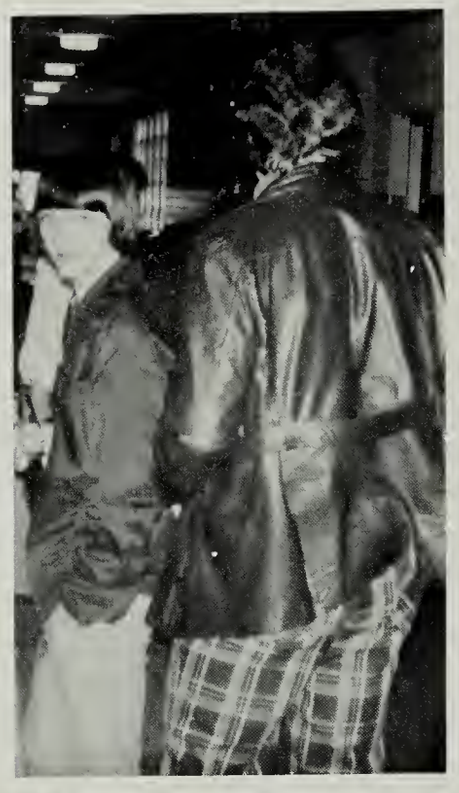

TOP LEFT: Mr. Pibb helped Kevin get away from it all.
TOP RIGHT: Mary Beth and Tracy add the finishing touches.
MIDDLE LEFT: Future Scientist of America?
MIDDLE RIGHT: Everyone was just too busy to stop and talk.
BOTTOM: Mr. Riggs and Kenneth relaxed with a chew of "baccer."

Sports Banquet

TOP: The awards and the awarded.
MIDDLE LEFT: Now, do we have everyone?
MIDDLE RIGHT: Harry was all smiles when the special moment arrived.
BOTTOM LEFT: Mr. Greever Grouse gave out awards as . . .
BOTTOM RIGHT: Mayor Jack Kibler called out the names.

Prom — 1975 !!!

The theme of the 1975 Prom was "We may never pass this way again" and was decorated in Oriental style with a beautiful bridge in the center of the floor. With the hard work of Mrs. Brooks, Mrs. Berta, Mrs. Hunter, Mr. Blair, and Mr. Taylor, King Eddie Sloan and Queen Leravena Lawson reigned supremely over the evening, and everyone had the time of their lives.

TOP RIGHT: King and Queen.
BOTTOM: Crownbearers of the 1975 Prom were Ada Rose and Patrick Paye.

"Never Passing This Way Again"

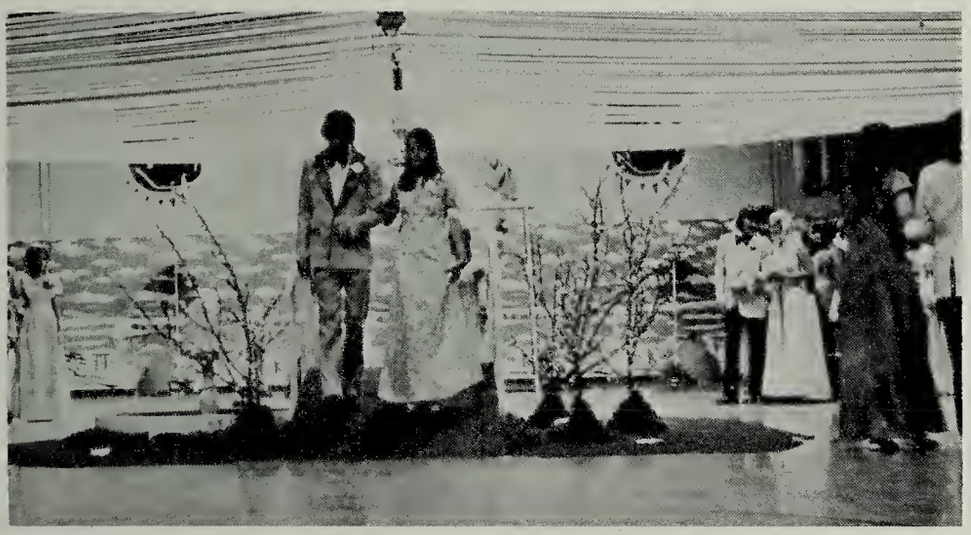

Forensic Play And Participants

TOP LEFT: Dennis looks worried!!!
TOP RIGHT: Forensic Play Cast, Seated: Nora Jones, Dennis Muron, Eddie Sharp. Standing: Mrs. Bradshaw (sponsor) Frank Kibler, Mark Poteet, Jerry Livingston.
MIDDLE: Forensic Participants, Seated: Vickie McCrary, Stephanie Cornett, Susan Williams, Charles Jervis, Frank Kibler, Jerry Livingston. Frank Kibler won second-place in Prose. Charles Jervis won second place, oratory in the district and regional meets. Right: Jerry Livingston won first-place in poetry in regional, second-place in District and second-place in State.

Class Day 1975 — "A Day Of Remembrance"

TOP LEFT: Susan Williams gave her speech as first honor student with an average of 3.950.
TOP RIGHT: Charles Jervis gave his speech as second honor student with an average of 3.850.
MIDDLE LEFT: Seniors await their first walk down the isle.
MIDDLE RIGHT: Mary Ruth was Mistress of Ceremonies on Class Day.
BOTTOM LEFT: The daisy chain was carried by the junior girls.
BOTTOM RIGHT: William, Boyd, and Dennis played our song.

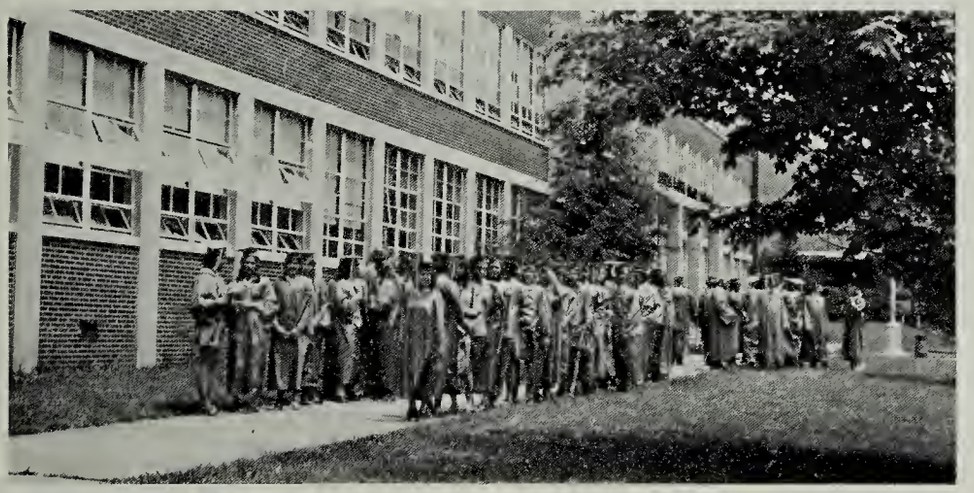

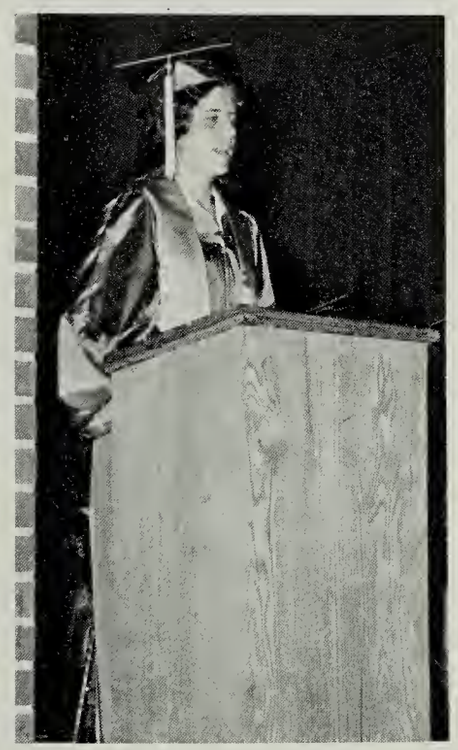

Awards — Honors

LEFT TOP CORNER: Doris and Jerry received Journalism Awards for their excellent work on the Annual Staff. Jerry also received the "I Dare You" Award for his Leadership.
RIGHT TOP CORNER: Mary Ruth, William, and Frank received the Music Awards.
BOTTOM LEFT CORNER: Doris and Jerry received the Accounting Awards, David received the Typing I Award, Tereas received the Shorthand Award, and Nancy received the Clerk-Typist Award.
BOTTOM RIGHT CORNER: Susan received the Math Award, Teresa, the Spanish Award, Charles, the Science Award, and Rick, the History Award.

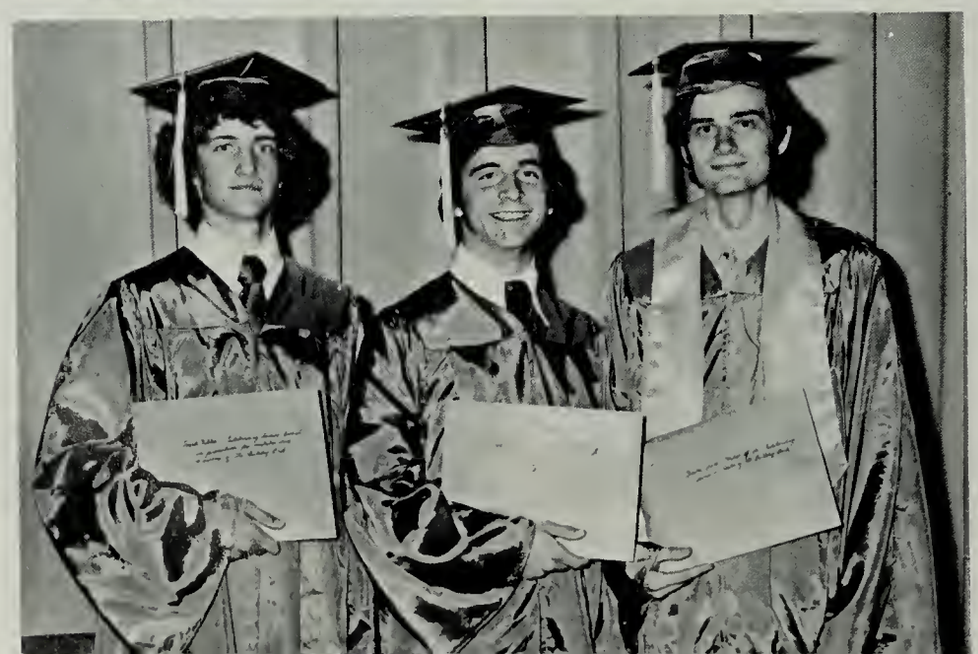

Awards —— Honors

FAR LEFT MIDDLE: D.E. Students of the Year.
FAR LEFT RIGHT: Baseball Player of the Year was Pat Leedy.
FAR LEFT BOTTOM: Frank, Boyd, and Charles received Journalism Awards for their hard work on the school newspaper.
LEFT: Cindy, Kim, Debbie, and Susan received the Office Assistant Awards for their work in the office during their study periods.
BOTTOM LEFT: Eddie received the All-District Award for his playing capabilities.
TOP LEFT CORNER: Stephanie and Kim received the Essay Awards.
TOP RIGHT CORNER: R. Day and K. Hollyfield received the E.F.E. Awards.
BOTTOM: Honor Students.

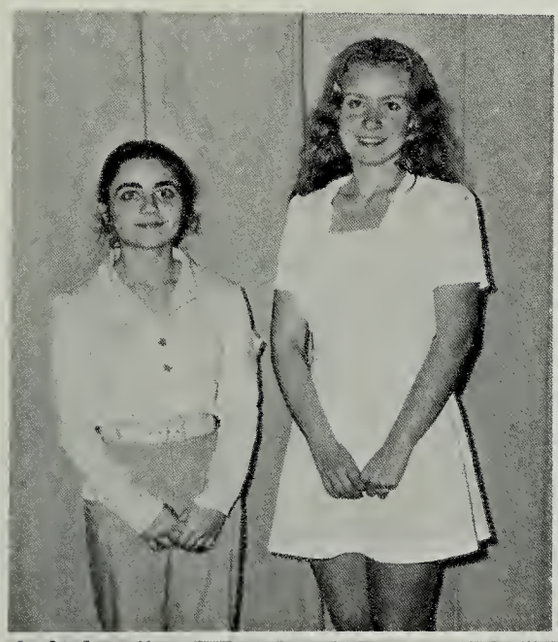

Awards —— Honors

Eddie Lee King Memorial Scholarship

The recipients of this award Eddie Sharpe and Mary Ruth Blakemore.

Gibbs Scholarship

The recipient of this award was Mary Ruth Blakemore.

Slemp Scholarship

The recipient of this award was Charles Jervis.

Womans Club Scholarship

The recipient of this award was Debra Humbert.

Awards —— Honors

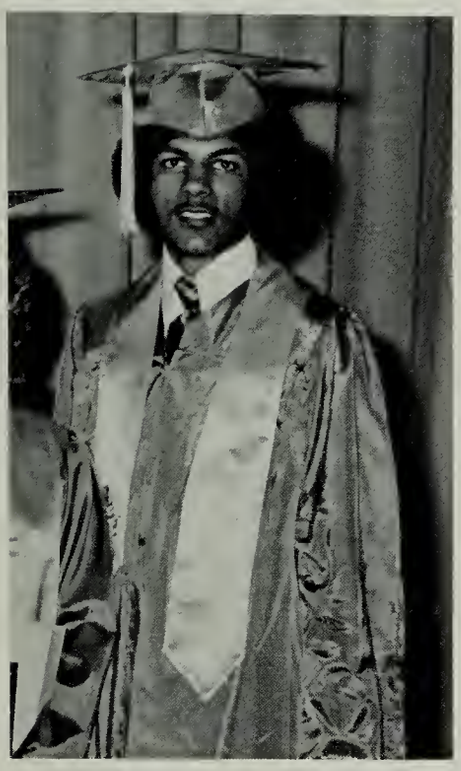

V.F.W. Good Citizenship Award And D.A.R. Award

Jerry Livingston was chosen to receive the V.F.W. Good Citizenship Award and Leravena Lawson, the D.A.R. Award.

Westmoreland Scholarships

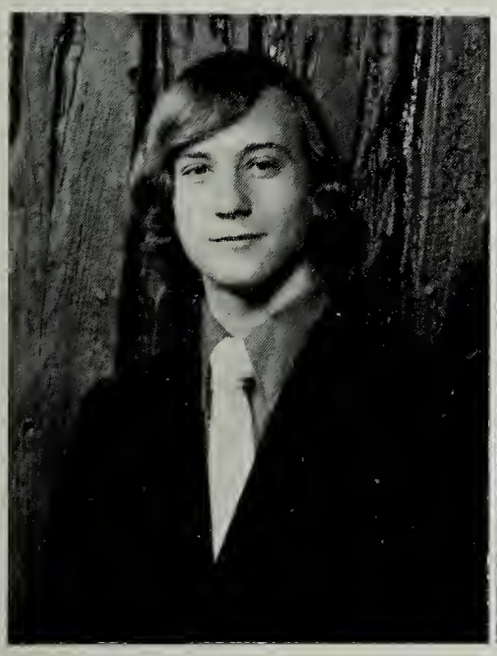

Ralph Bandy

Leravena Lawson

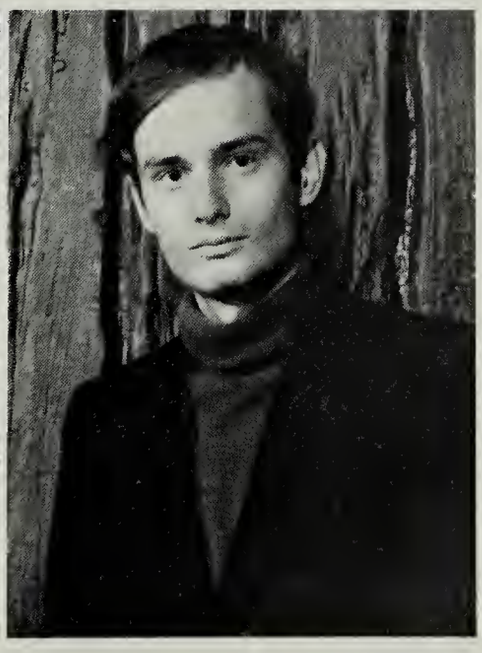

Charles Jervis

Commencement

Congratulations Were Given

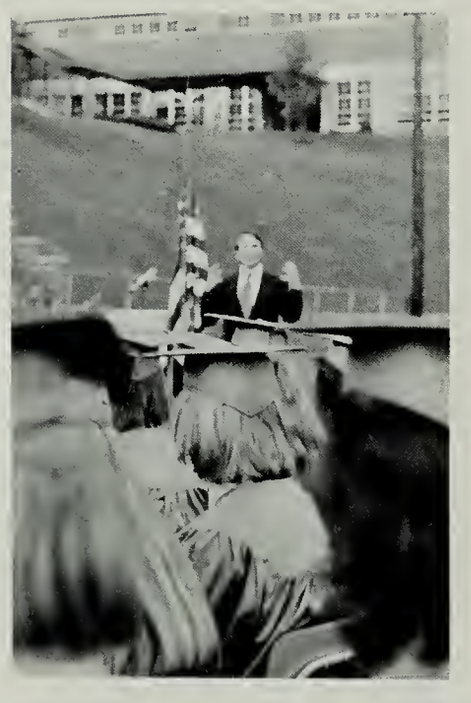

. . . On A Job Well-Done

Commencement

The speaker of the 1975 Commencement was Dr. Gordon Goodgame, a minister from Bluefield, West Virginia. With his words of encouragement, he made each senior one of the happiest people in the world. His words will forever live on in our minds because they were true and to-the-point.

As Mr. Rose called the names of the seniors, Mr. Riggs awarded the diplomas with a warm smile.

32

10
BULLDOGS
44
25

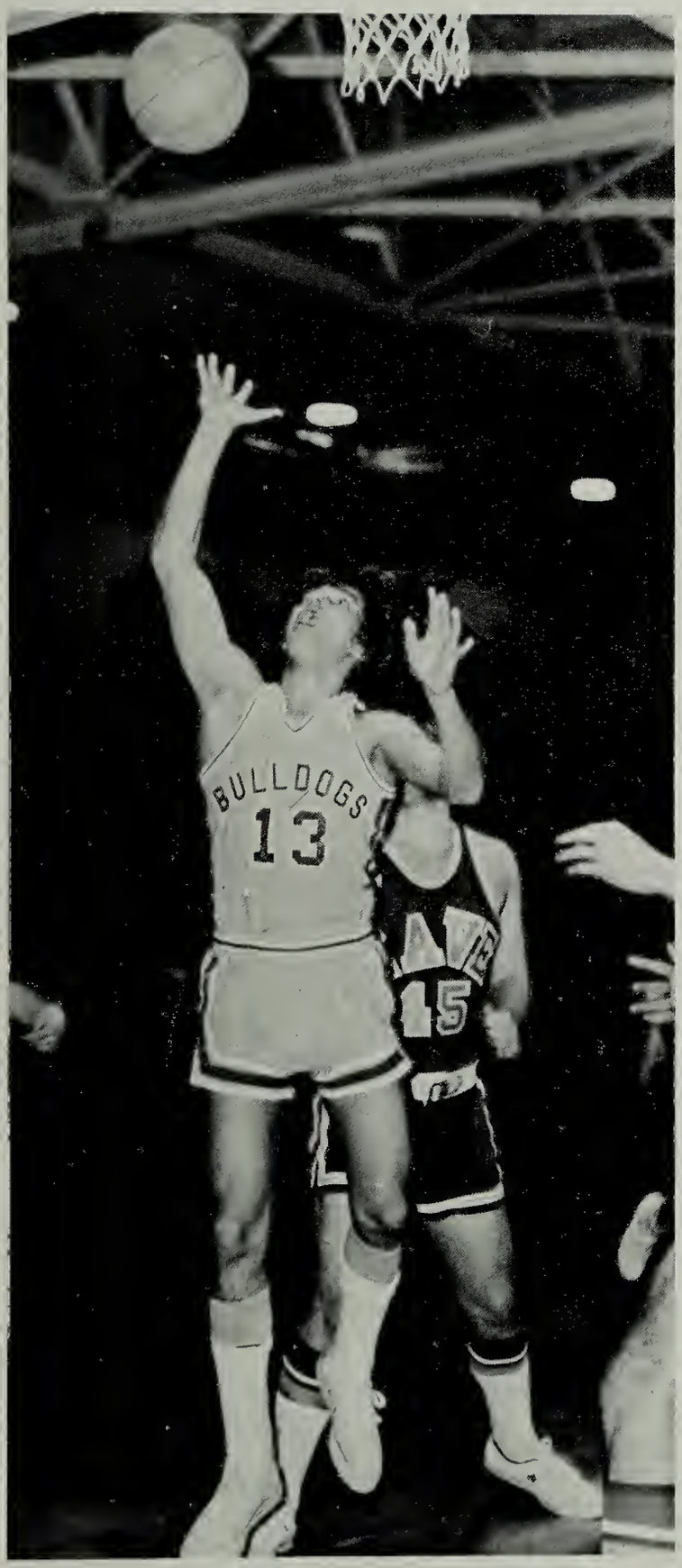

Athletics

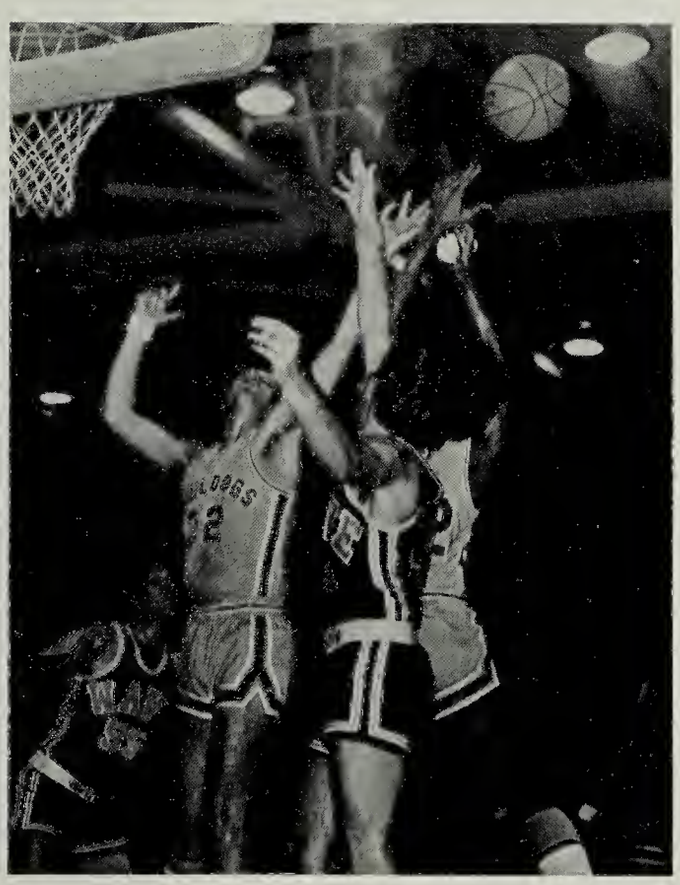

Physical Education

TOP: Students look forward to kick-ball on friday when the boys and girls combine to play the game together.
MIDDLE RIGHT: Mrs. Berta and Mr. Taylor supervise the play-by-play technicalities.
Bottom: Extra scenes of Physical Education outside of class.

Golf Team

The Golf team maintained a sense of stability and remained to be very prominent in playing their games. They helped R. Munsey, T. Jones, D. Muron, and F. Kibler on to the district tournament. The golfers are R. Bandy, D. Knight, R. Bowman, B. Jackson, F. Kibler, L. Maddox, R. Munsey, P. Dorton, D. Muron, S. Skinner, and T. Jones.

Track Team

Facing strong challenges from several district foes, the Appalachia track team pulled through the year with bright, stunning points made by Jerry Jackson and Gary Williams. For this reason, their fans are looking forward to the future track meets. The runners are C. Pennybacker, E. Sharpe, J. Jackson, D. Muron, C. Hylton, G. Williams, R. Collins, J. Boatright, H. Gaines, and R. Lane.

The Varsity Basketball Team

The 1974-75 basketball team was as follows: FRONT ROW: D. Muron, H. Gaines, T. Keller, T. Jones. BACK ROW: J. Jackson, F. Kibler, J. Blakemore, E. Sharpe, M. Wright, P. Davis, C. Boggess. NOT PICTURED: E. Sloan.

LOWER RIGHT: P. Davis pulls down another big rebound against the Pound Wildcats.

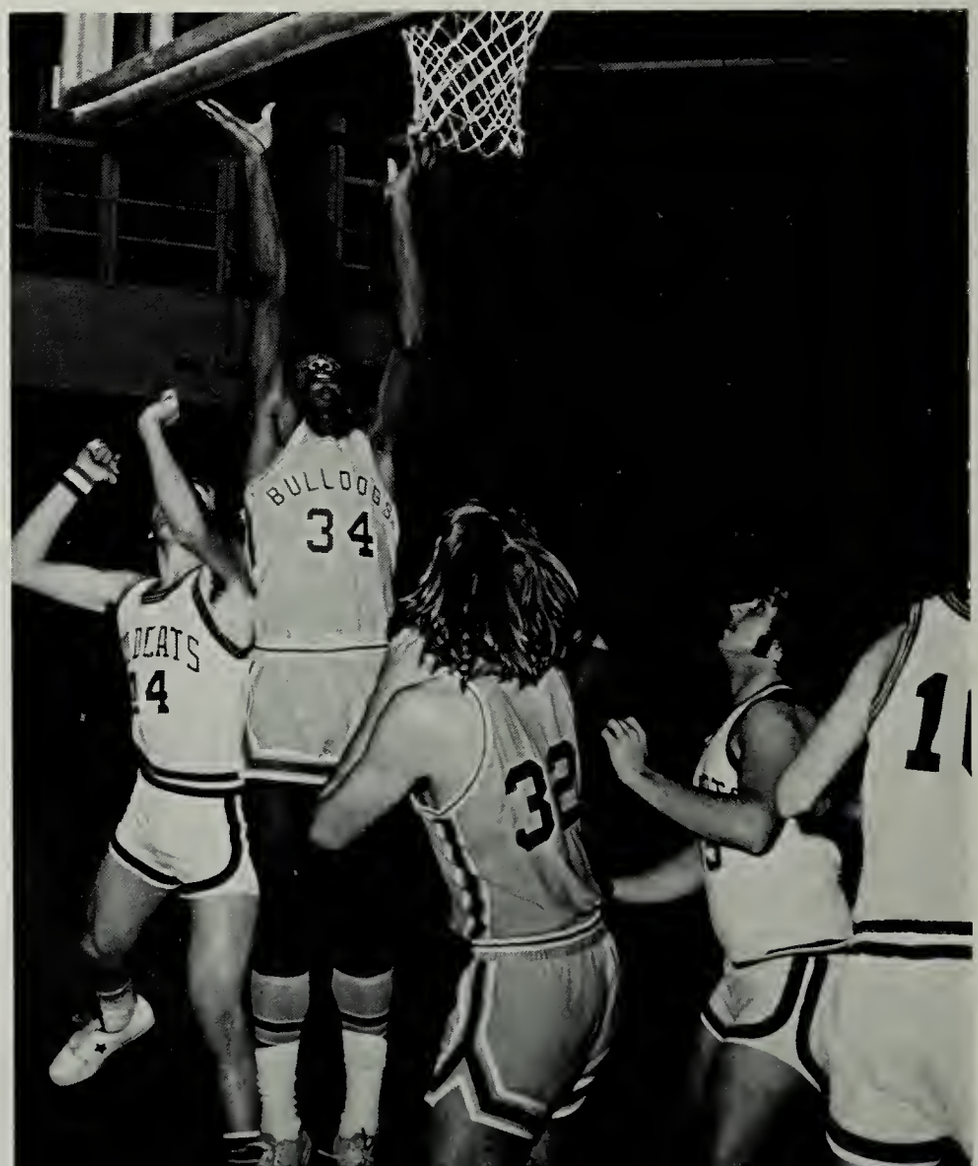

. . . Creates Action With Outstanding Plays.

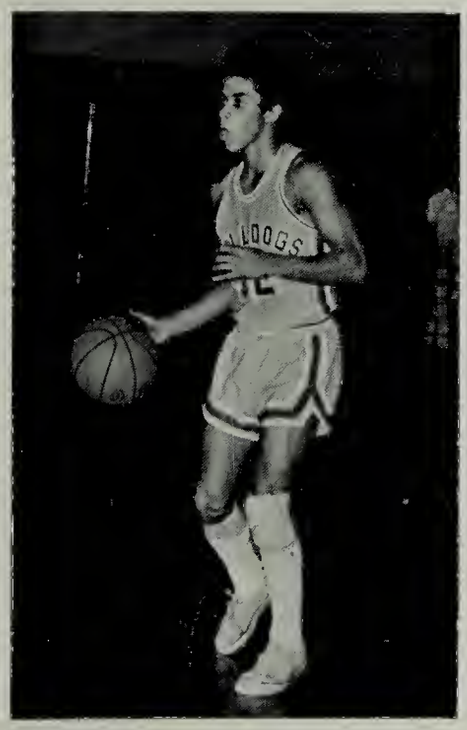

UPPER LEFT: D. Muron makes his move on a Pound Wildcat defender.
UPPER RIGHT: Coach Holloman looks on with great concern over the activities on the floor.
MIDDLE LEFT: Harry directs the Appalachia offensive against Pound.
MIDDLE RIGHT: Sharpe and Sloan battle two defenders for the loose ball.
LOWER LEFT: Eddie Sharpe goes up and over for two points.

Junior Varsity Basketball

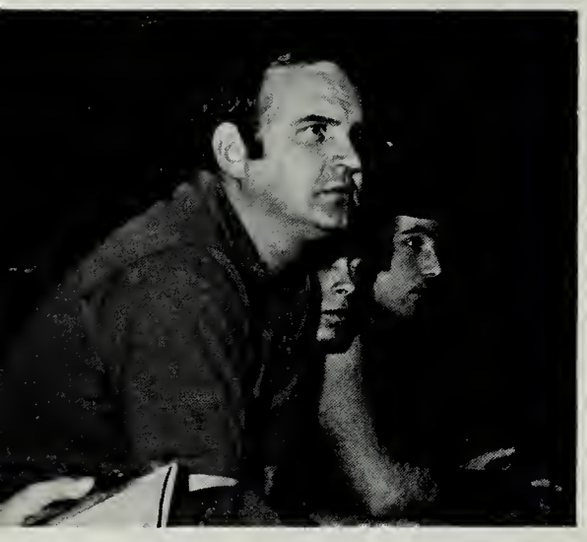

The Junior Varsity Basketball team finished the season with a record of 9 wins and 9 losses. They were coached by Mr. Bob Nash.
MIDDLE LEFT: Coach Nash watches the game closely.
MIDDLE RIGHT: Darrell seems to be in a tight spot.
BOTTOM: Kevin shoots for two.

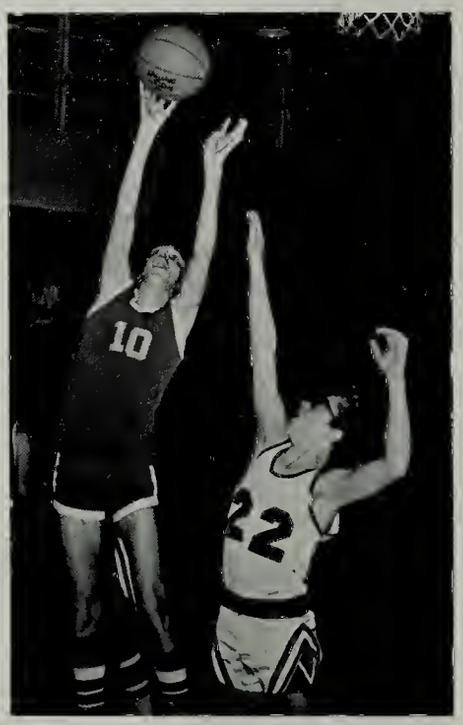

Girls' Basketball

The Girls' Basketball team, which was coached by Gary Holloman, came through with a record of 4 wins and 8 losses. The girls are:
STANDING: K. Clark, T. Skeens, R. Taylor, K. Kindle, T. Crum, K. Rogers, S. Cornett, K. Sowder, and M. Gibson.
KNEELING: P. Barker, V. Bush, G. Clark, M. Blakemore. NOT PICTURED: B. Bush.
FAR LEFT: Bunny dominates the scene.
LEFT: Gloria knows that alertness is the name of the game.

Baseball

Left to Right: J. Jackson, R. Collier, J. Gardener, D. Gibson, P. Leedy, D. Jones, D. Green, M. Gibson, M. Stadham, S. Carroll, K. Leedy, D. Knight, J. Swiney, E. Clendenon, R. Lane, J. Ramey.

TOP: Group Picture.
MIDDLE LEFT: Don whirls a fastball home.
BOTTOM: While Mr. Nelson coached third base, Appy players won over its rival, Powell Valley, 10-3.

Baseball

LEFT: While scrutinizing the play-by-play technicalities, Don Gibson ponders on what method of pitching to use.
MIDDLE RIGHT: Appy fans share the blissful happiness of a grand slam by Robert Collier.
BOTTOM LEFT: St-t-r-r-ike!!!
BOTTOM RIGHT: Coach Taylor watches Jesse Gardener "wind" up.

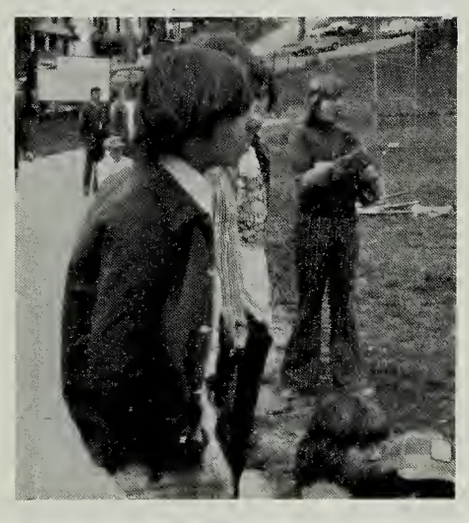

Appalachia Bulldogs

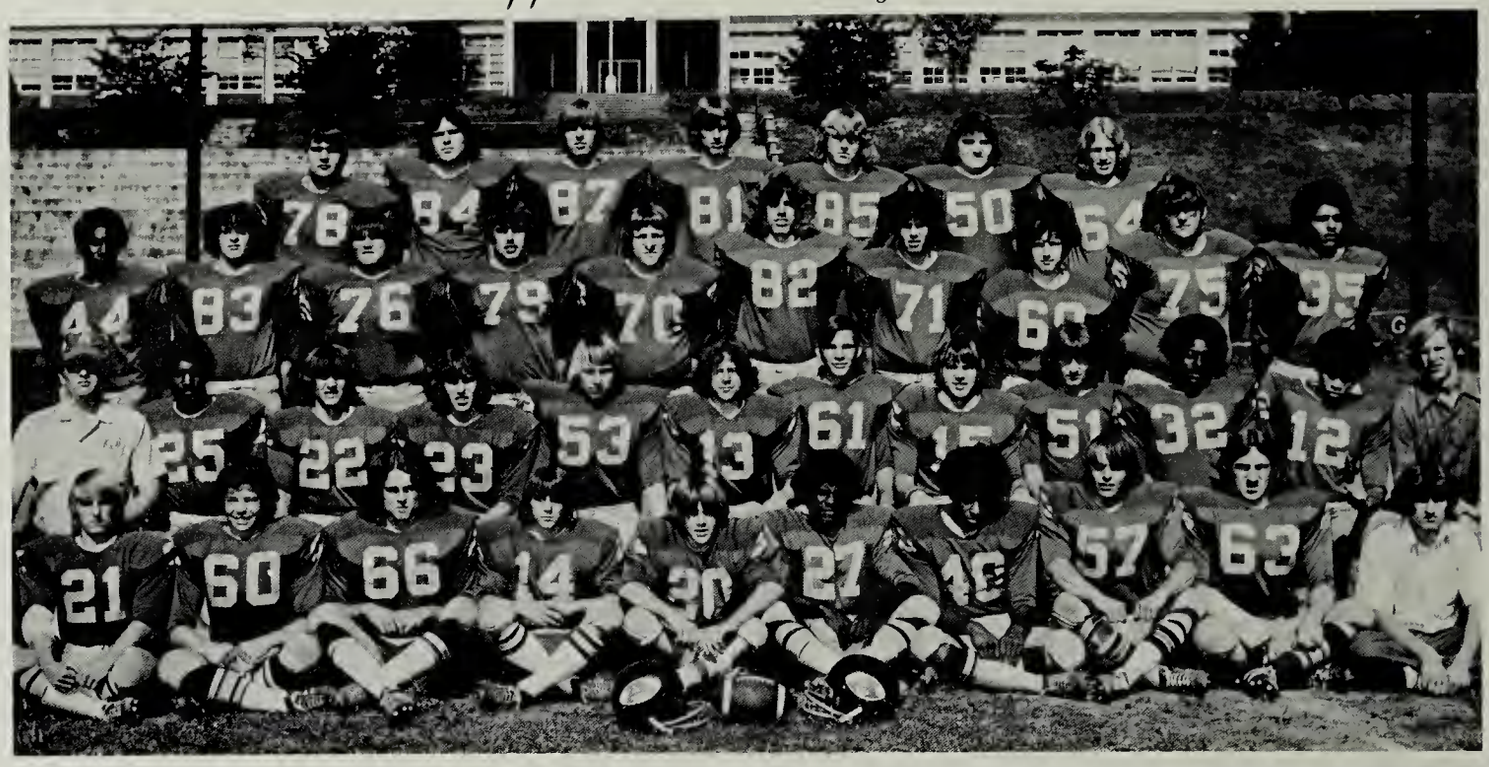

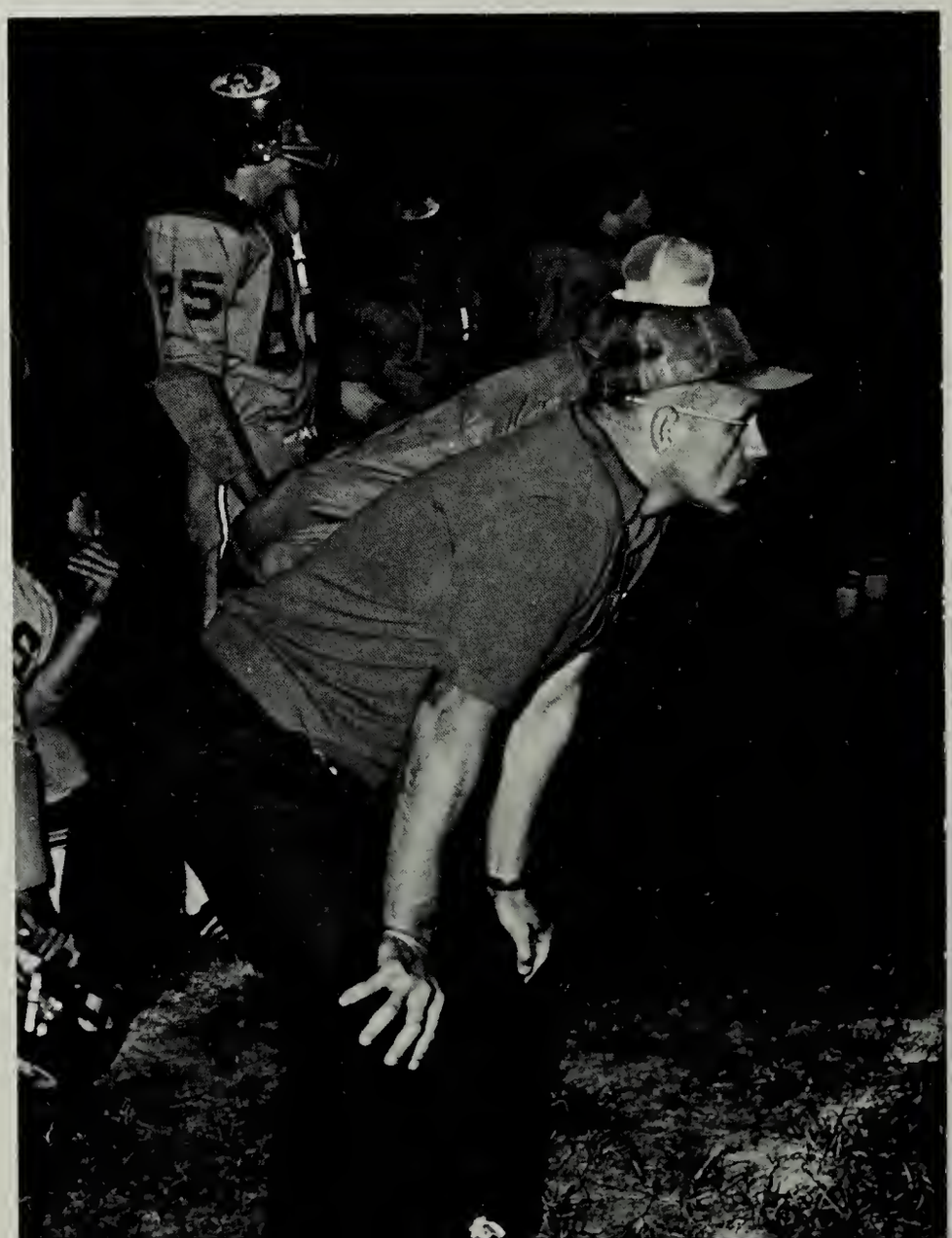

TOP: Team Picture
MIDDLE LEFT: Eddie shows great hands as he catches another T.D. pass.
MIDDLE RIGHT: Coach Robinette shows concern over the activities on the field.

Show Enthusiasm . . .

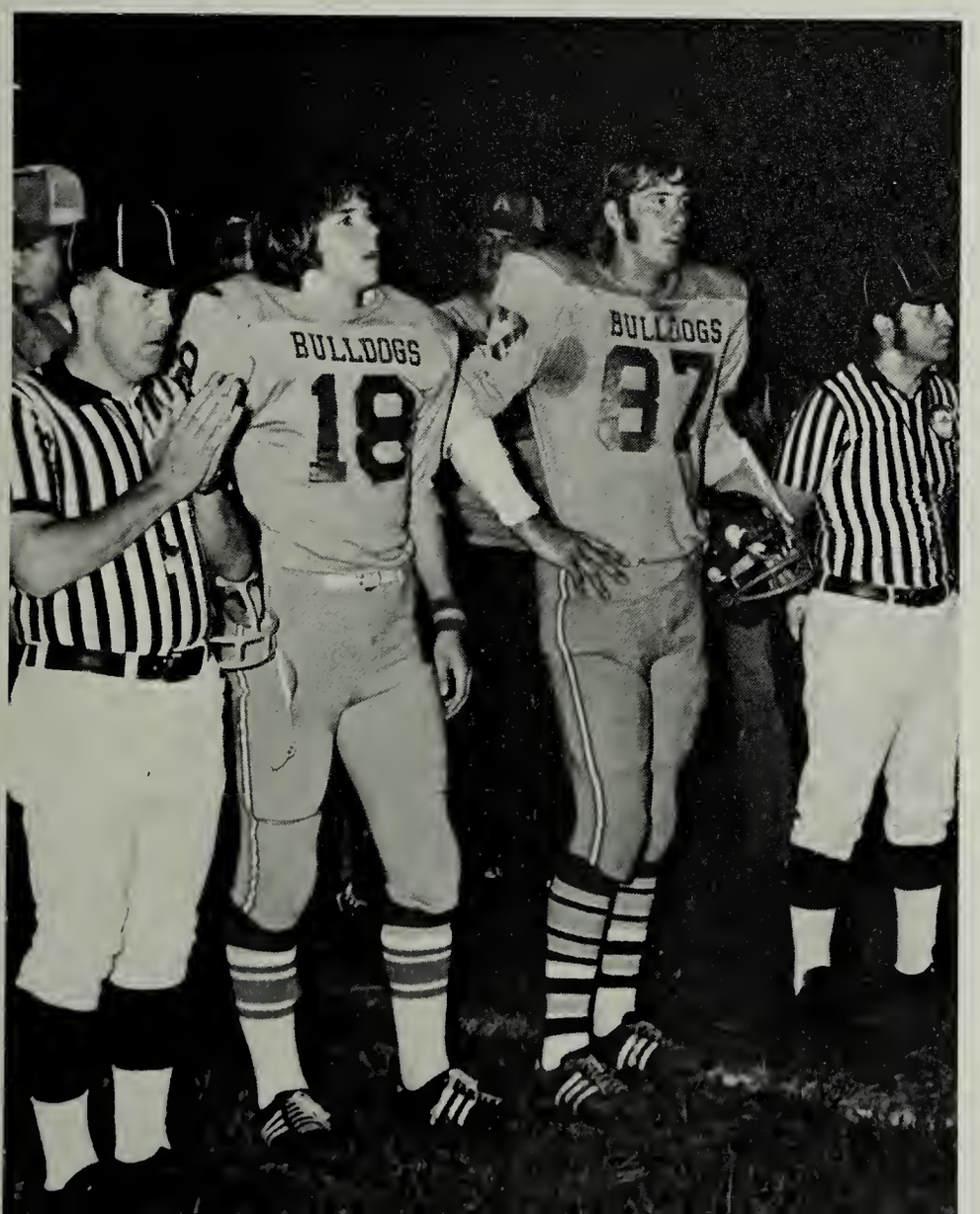

TOP: The Appy Offensive Team.
MIDDLE LEFT: Captains Leedy and Sloan during pre-game activities.
RIGHT: Boggess and Davis make another Appy tackle.

Stamina . . .

TOP: The Big Men of the Mighty Bulldogs.
BOTTOM: The Bulldogs during their pre-game warmups.

SCOREBOARD

HOME		VISITORS
6	Saltville	6
32	J. J. Kelly	12
26	Jonesville	6
12	Pennington	14
34	Pound	6
43	Lynch	18
20	Norton	14
14	Coeburn	0
0	Clintwood	0
14	Powell Valley	23

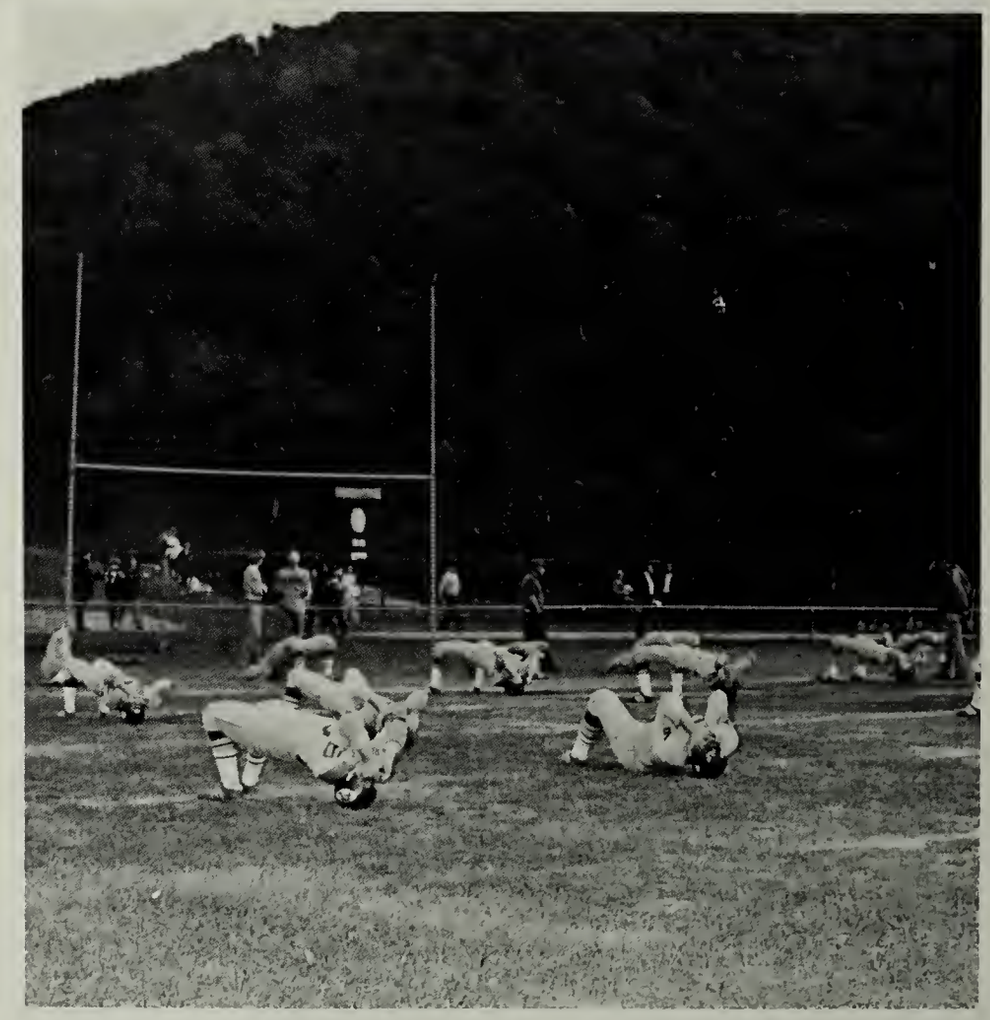

And Strength . . .

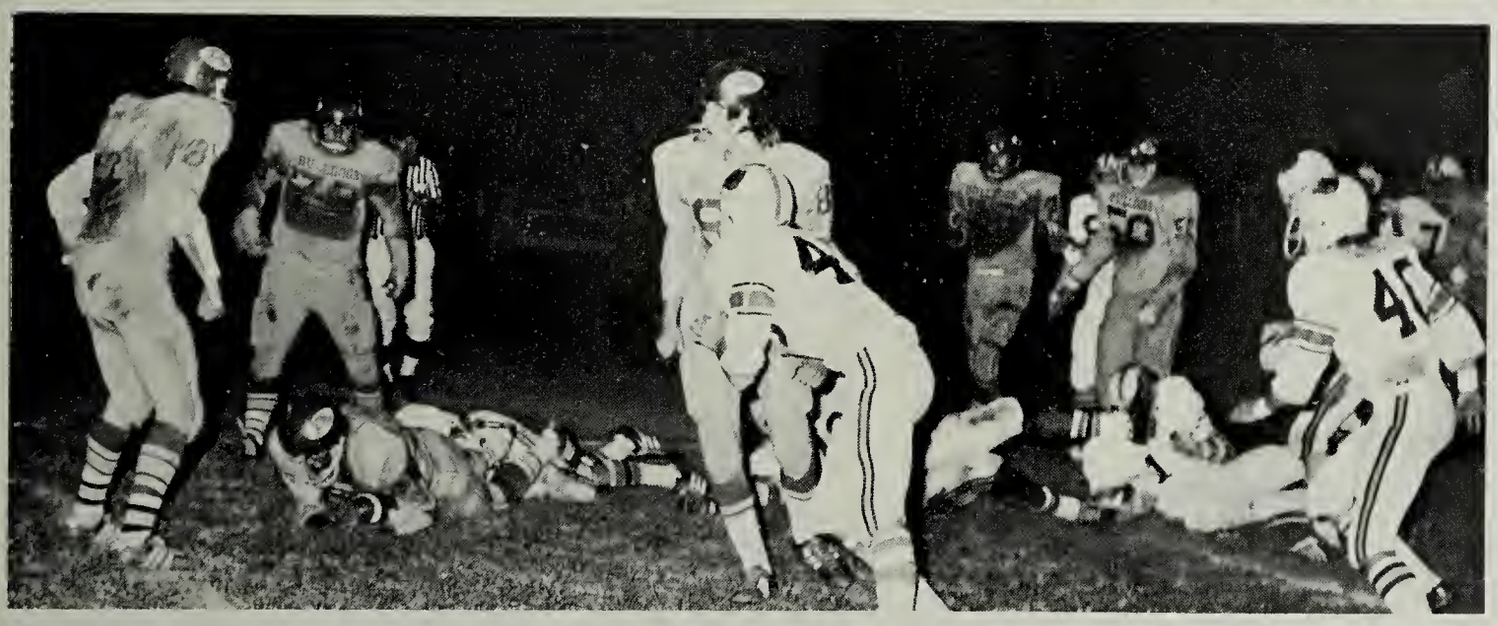

TOP: The Seniors of the Mighty Bulldog Squad.
ABOVE: Boggess carries for another long gainer.
LEFT: Eddie makes another reception for another TD.

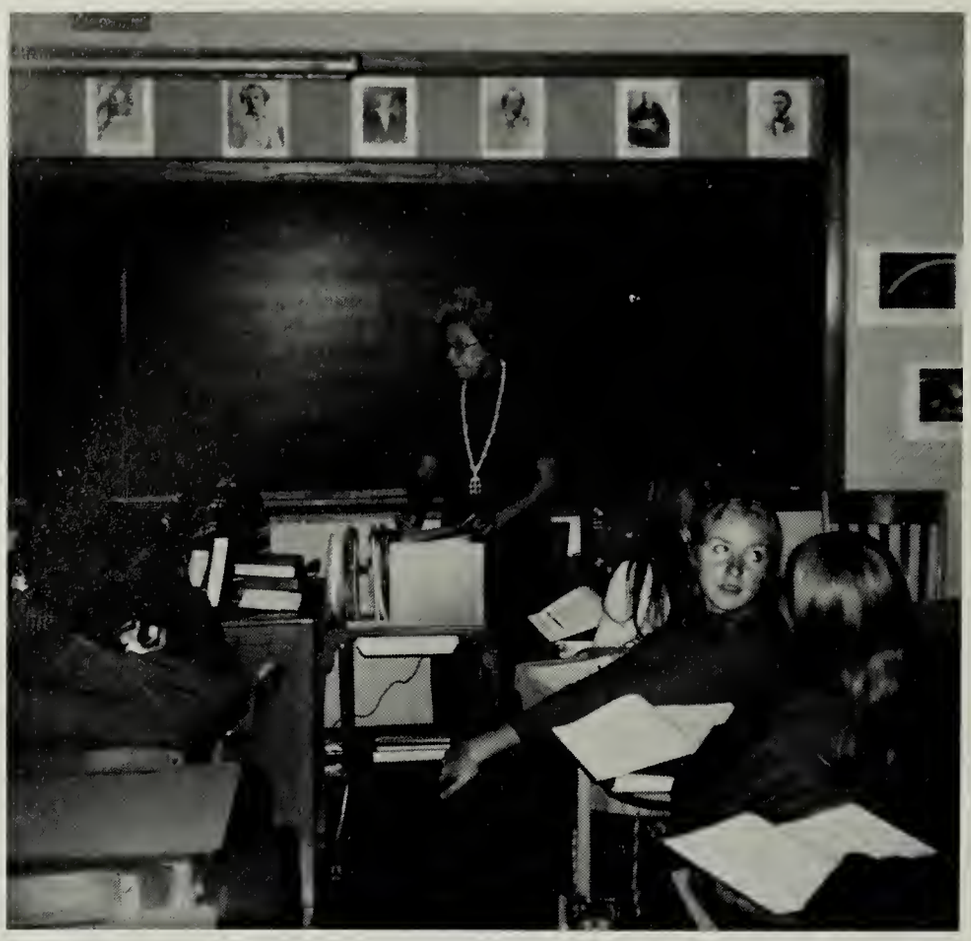

Pres., Mary Ruth Blakemore; Vice-Pres., Pat Leedy; Secty. Treas., Darlene Keesee; Reporter, Susan Williams; Sgt.-at-Arms, Jerry Livingston.

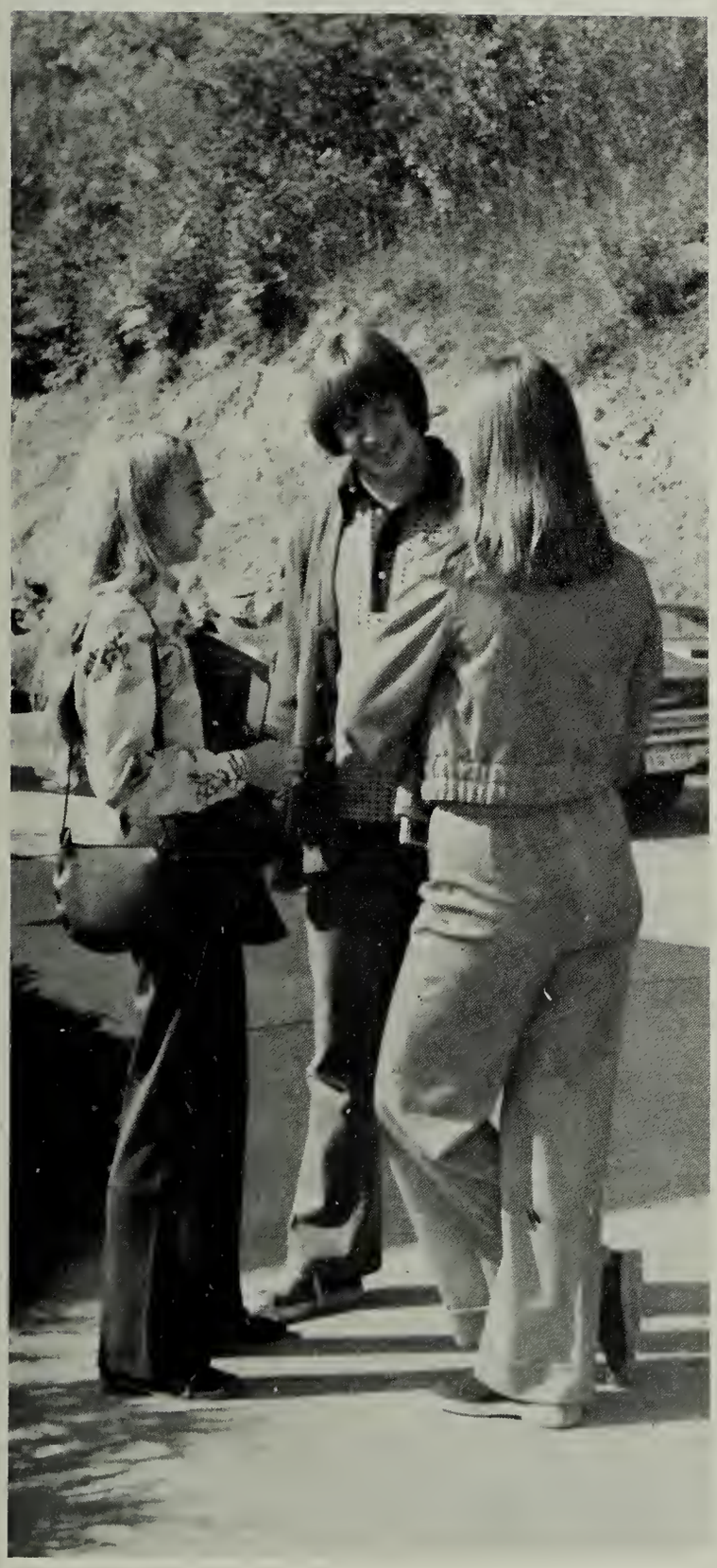

Seniors

The 1975 Seniors

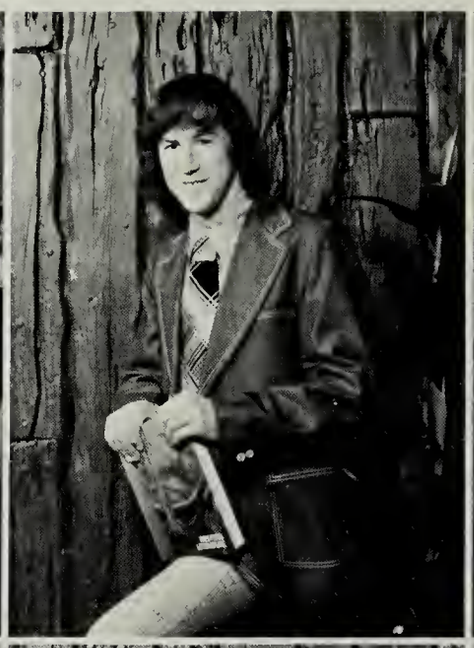
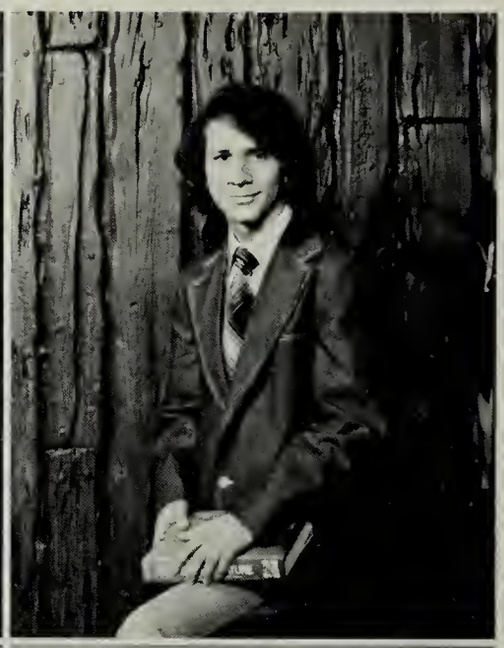

Seniors

RALPH EDWARD BANDY
BILLY RAY BARNETT
CHARLES THOMAS BARNETT, JR.
TEDDIE MARLENE BARTEE
DONNA ANN BEGLEY

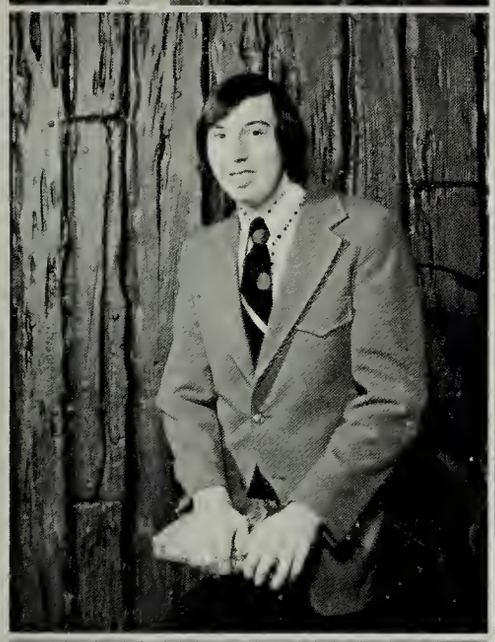

DEBRA LYNN BELCHER
ROBERT DARRETT BISHOP
MARY RUTH BLAKEMORE
JAMES CURTIS BOATRIGHT
JENNY LYNN BREEDING

MITCHELL ANTHONY BREWER
TERRY LYNN BRYANT
DEBRA ANN CARROLL
GLORIA ANN CLARK
STEVEN RANDALL CLARK

NANCY ELLEN COLLINS
KARLA CHRISTINA CORNETTE
KIM KERRY CORNETTE
RONNIE OWEN CORNETTE
TERESA ELLA CRUM

CAMILLA RUTH DAY
PATRICIA LYNN DAY
LINDA DIANA DEATON
DIANA DORTON
LOLA JEAN FLANARY

MICHAEL CRAIG GADDIS
JESSE RAY GARDENER
JUDITH ELAINE GIBSON
DONALD EDWARD GIBSON
LARRY WAYNE GILLIAM

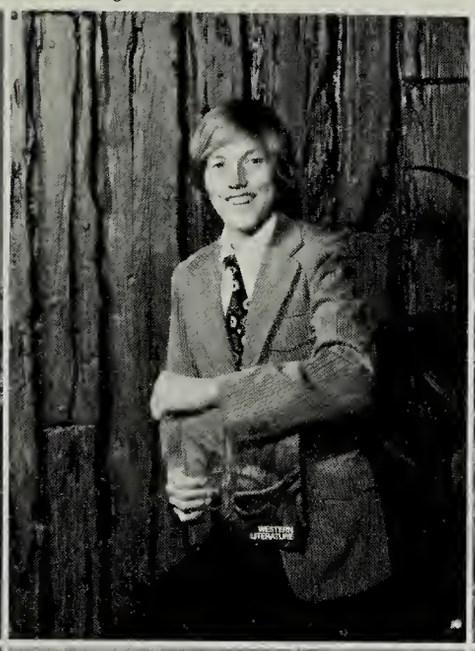

Seniors . . . To Meditate With

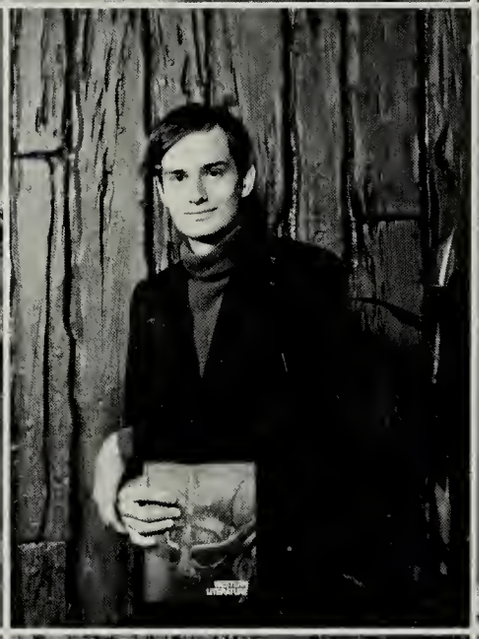

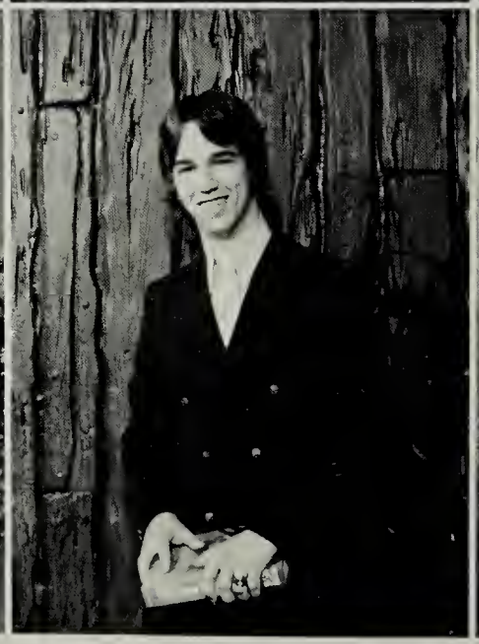

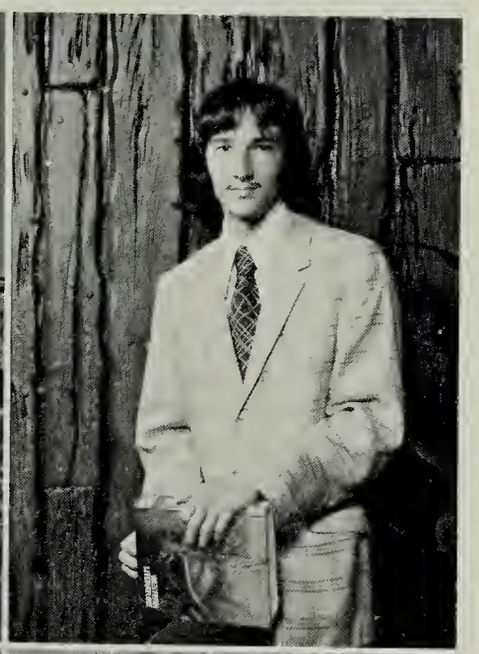

KIMBERLY ANN GREEN
JANICE DARLENE HERNDON
MICHAEL HERRON
DEBRA DARLENE HUMBERT
WILLIAM MARION HUNEYCUTT, JR.

DORIS MARIE HYLTON
CHARLES KELLY JERVIS
CAROLYN SUE JOHNSON
MICHAEL ANTHONY JONES
NORA LEE JONES

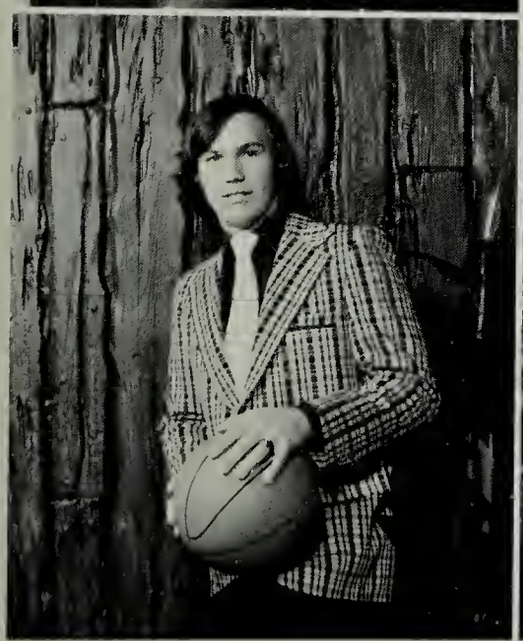

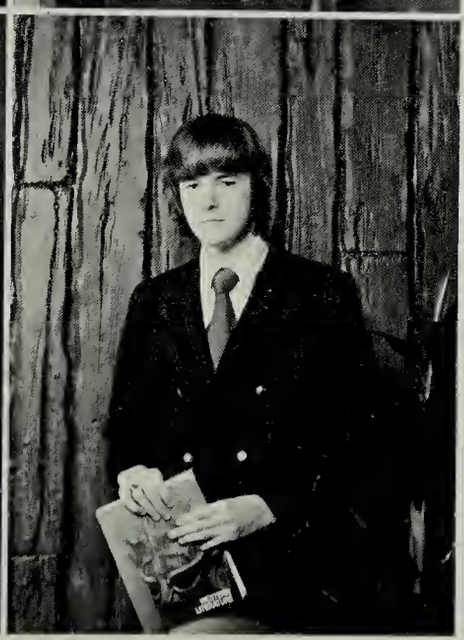

BETTY DARLENE KEESEE
LESTER NON KELLER
FRANK WALKER KIBLER
JOHN EDWARD KNIGHT
RANDY UNAL LANE

Thoughts Of

RICKY EDWARD LANE
LERAVENA GAIL LAWSON
ARNOLD PATRICK LEEDY
DENNIS BOYD LEWIS
ELMER GENE LEWIS, JR.

JERRY DEAN LIVINGSTON
RICKY LEE MAGGARD
RICK LYNN MARCUM
JEROME LEE MARSINGILL
DANNY RAY McDONOUGH

DENNIS EDWARD MOSIER
DENNIS RICHARD MURON
DEBORAH KAYREEN PRICE
MARSHA LYNN PRICE
MERRY CHRISTINE PRICE

Tomorrow Bring . . .

Seniors

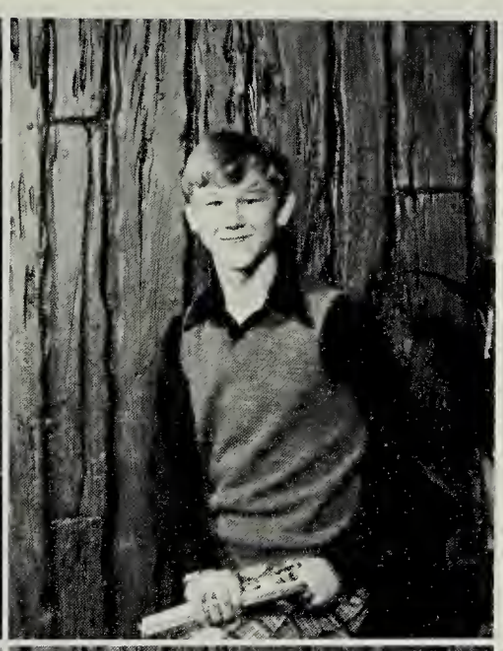

Smiles To Our Faces

JOHN WAYNE REECE
JOE RANDALL RITCHIE
LEE ROY ROBINSON
MARTHA ANN ROBINSON

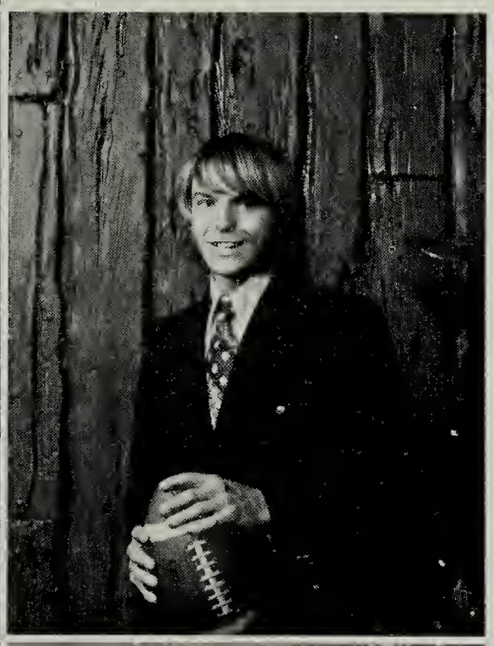

DAVID MICHAEL ROSE
KIMBERLY JO SCALF
JAMES EDWARD SLOAN
KANDY LYNN SMITH
ALLEN CARROLL STANLEY

STEVEN SCOTT SWINEY
GARY LYNN THOMPSON
CYNTHIA ANN WILLIAMS
SUSAN ELAINE WILLIAMS
SHERRRY ANN WORLEY

MENU

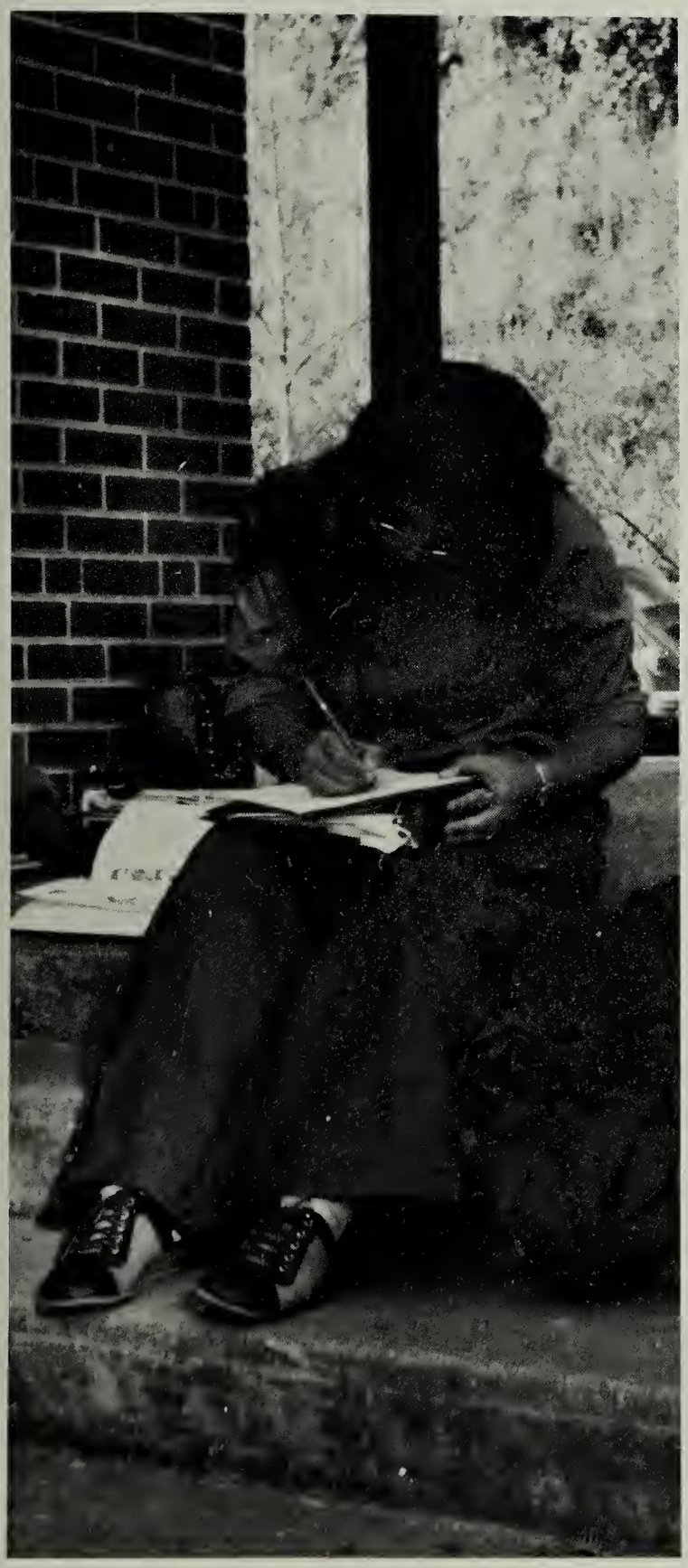

Underclassmen

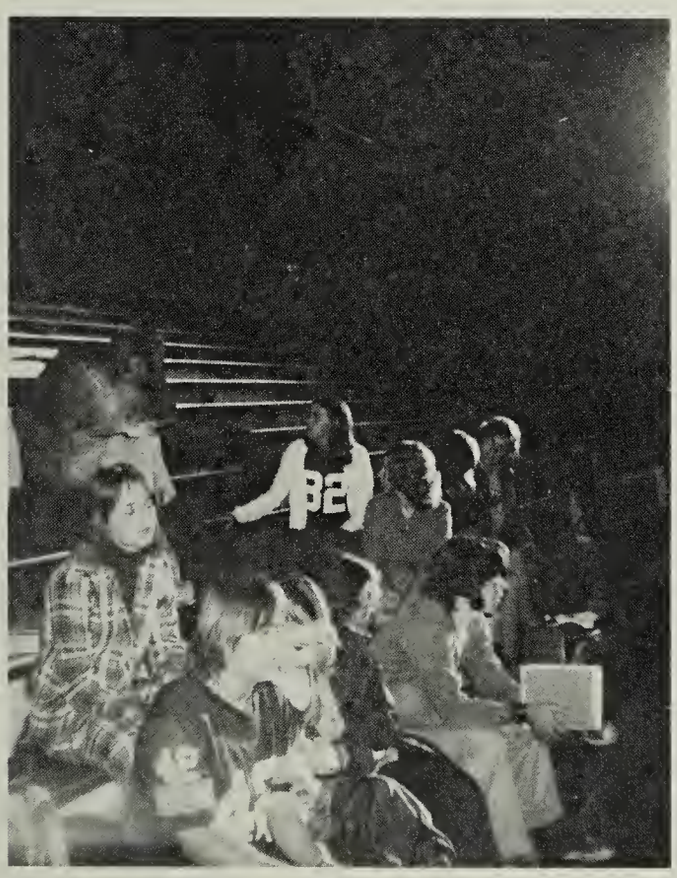

Peyton Barker
Gustave Barnett
John Blakemore

Rick Bowman
Richard Boyd
Ted Boyd

Teresa Brickey
Sandra Brooks
Ricky Caudill

Doris Christian
Robert Collier
Russell Collier

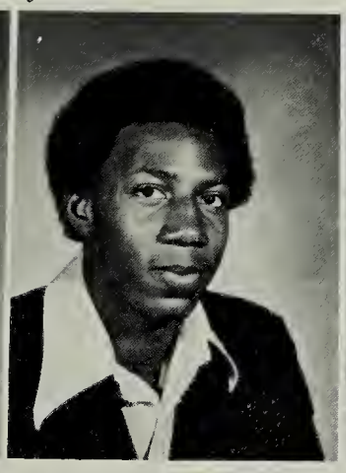
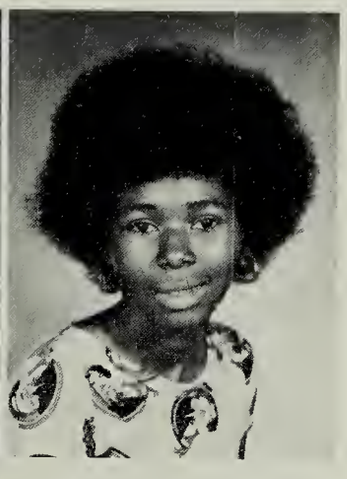

Stephanie Cornett
Paul Davis
Elaine Fields

MIDDLE: Class Officers. Pres., Vickie McCrary; Vice-Pres., Clinton Jervis; Secty., Sue Trigg Williams; Treas., Roy Munsey; Sponsors: Miss Bryant, Miss Mullins, Mrs. Hunter.
LEFT: Patti waits for the bell.

Looks Toward

Patricia Fields
Patty Frazier
Harry Gaines

Sheila Garrett
Maria Getsi
Kimberly Golden

Mark Hollyfield
Thomas Jervis
Thomas Jones

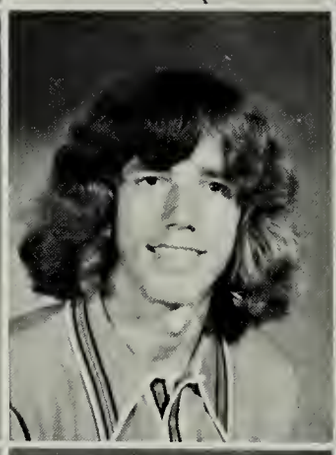

Charles Keesee
Paul Kindle'
Jeffrey Lane

Tricia Lovell
Donna Mabe
Joyce Maxwell

Vickie McCrary
Mona McDonald
Rosemary McFarland

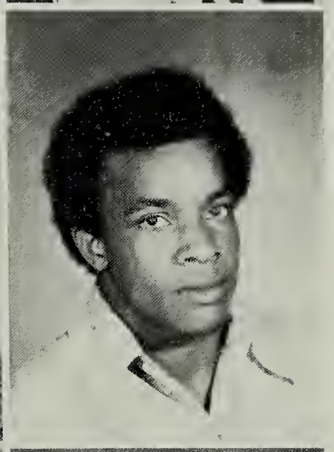

Patti Meade
Trina Meade
Ronald Mitchell

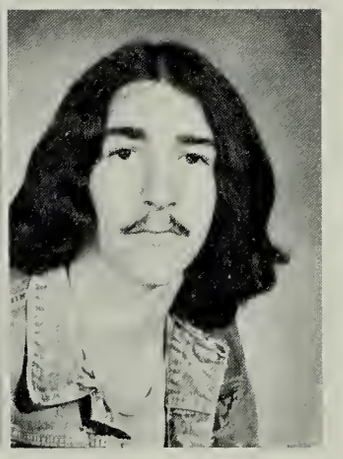

Stevey Mitchell
Kathy Mullins
Rickie Mullis

With Excitement

Roy Munsey
Deborah Murphy
Patti Needham

Mark Poteet
Roger Ramey
Susan Richardson

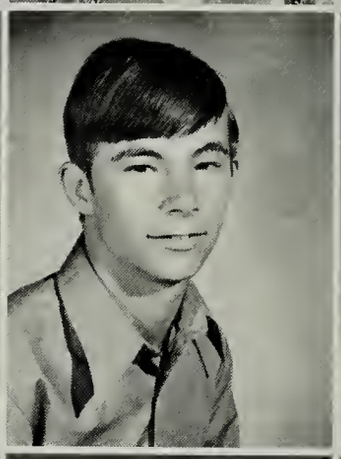

Connie Robinson
Kimberly Rogers
Michael Rowland

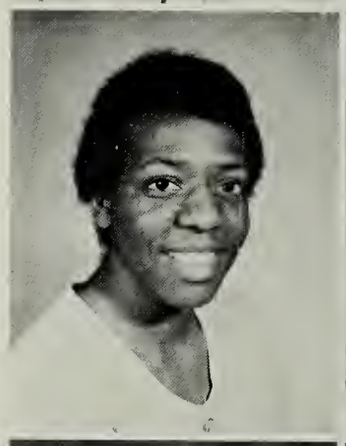

Robert Rutherford
Mona Spears
Carol Statzer

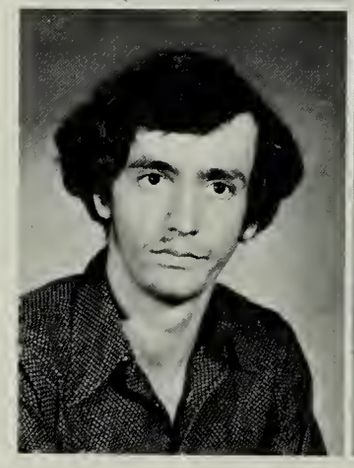

Michael Sturgill
Donald Swiney
Diane Thomas

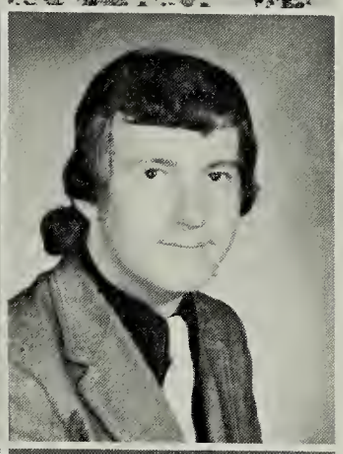

Gerald Thompson
Debra Trigg
James Waddle

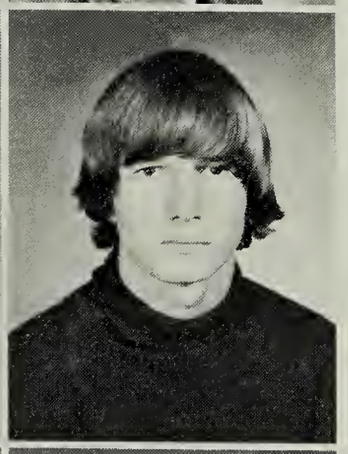

Dennis Warner
Grace Wells
Robert Wells

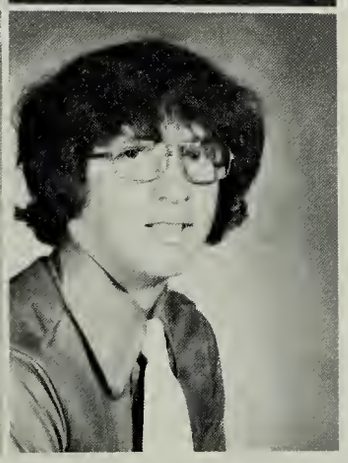

Patti Williams
Sue Trigg Williams
Mack Wright

The Class Of 1977

Karen Begley
Jimmy Bledsoe
Judy Bledsoe
Steven Bowman

Debra Boyd
Steven Carrol
Elizabeth Church
Janice Clark

Kimberly Clark
Larry Collier
Mary Collier
Kenneth Collins

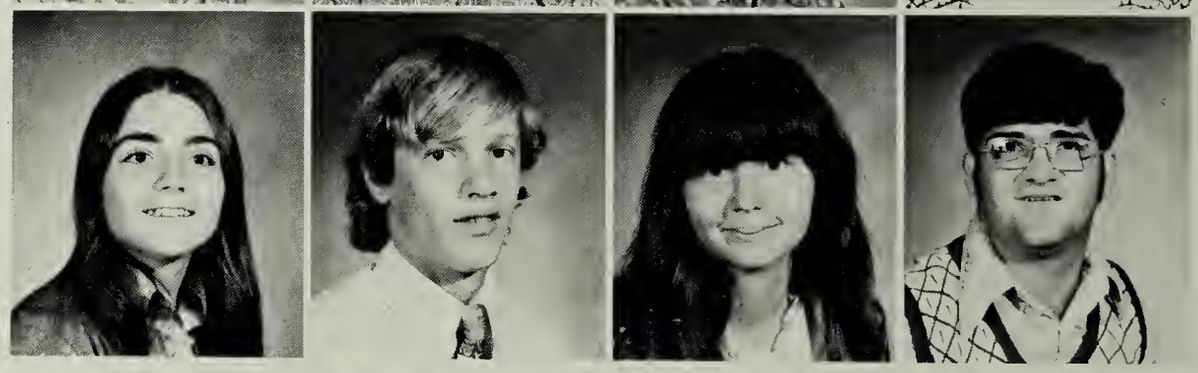

RIGHT: Class Officers: Pres., Bobby Robinson; Vice-Pres., Kevin Fisher; Sponsors: Mrs. Wilma Brooks, Mr. Frank Gentry.

Proudly Displays Its Sophomores

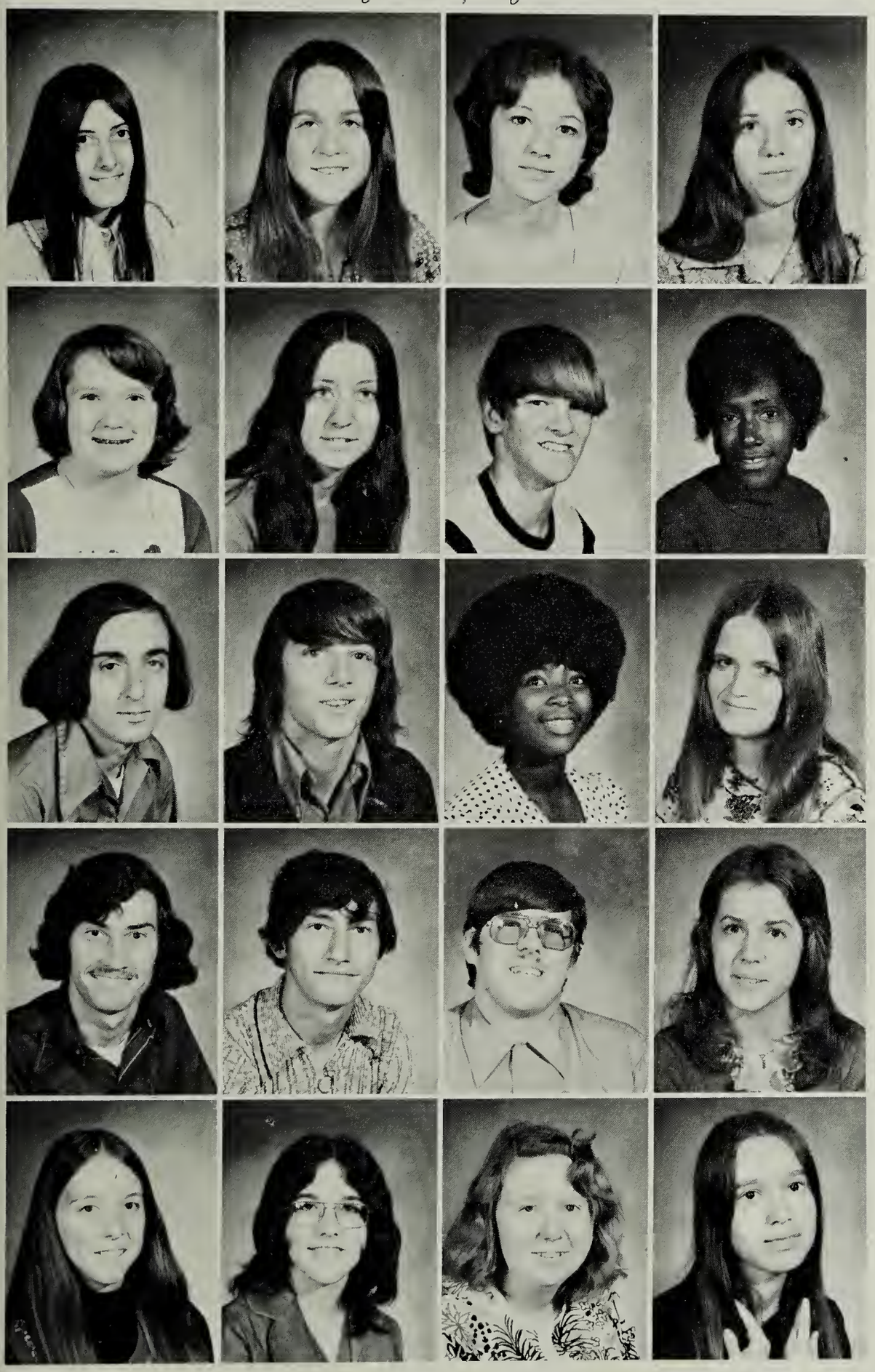

Roberta Collins
Kelli Cornett
Bernita Day
Jennifer Day

Teresa Davidson
Edna Delp
Jeffrey Fannon
Joan Fields

Danny Filyaw
Kevin Fisher
Christina Foster
Alice Fultz

Eddie Galloway
Thomas Galloway
Stephen Gardner
Jonnie Gibson

Lisa Givens
Myra Henegar
Rena Hooper
Vickie Hord

Sophomores Excitement Of

Sam Huneycutt
Jerry Jackson
Lowell Johnson
Patti Keesee

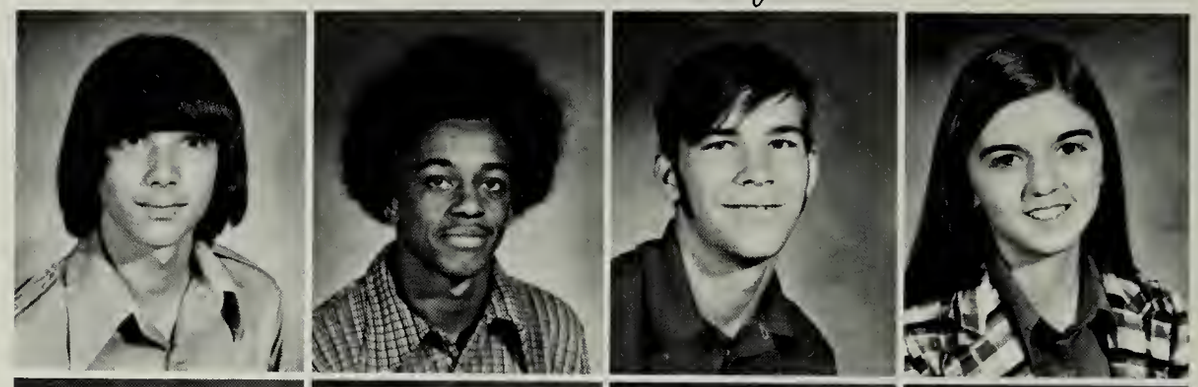

Thomas Keller
David Knight
Kevin Leedy
Tina Lobionda

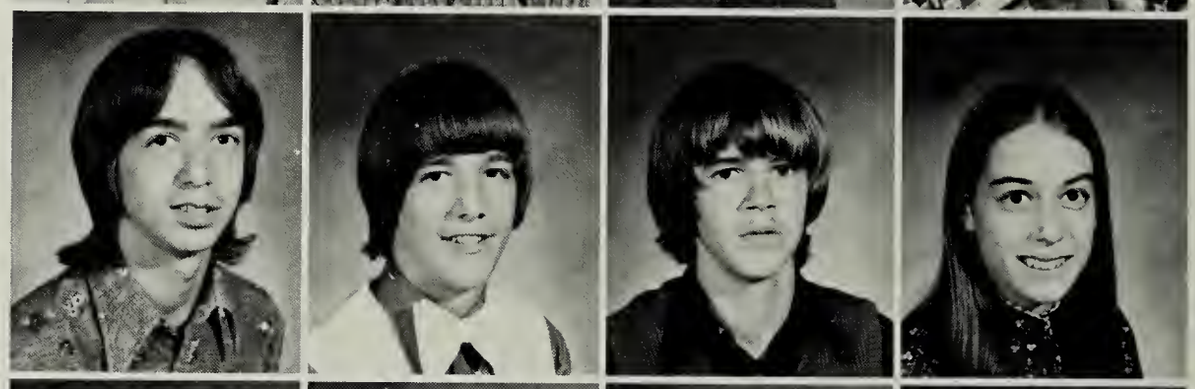

Dale Mabe
Anita McClure
Rebecca Minor
Debra Mullins

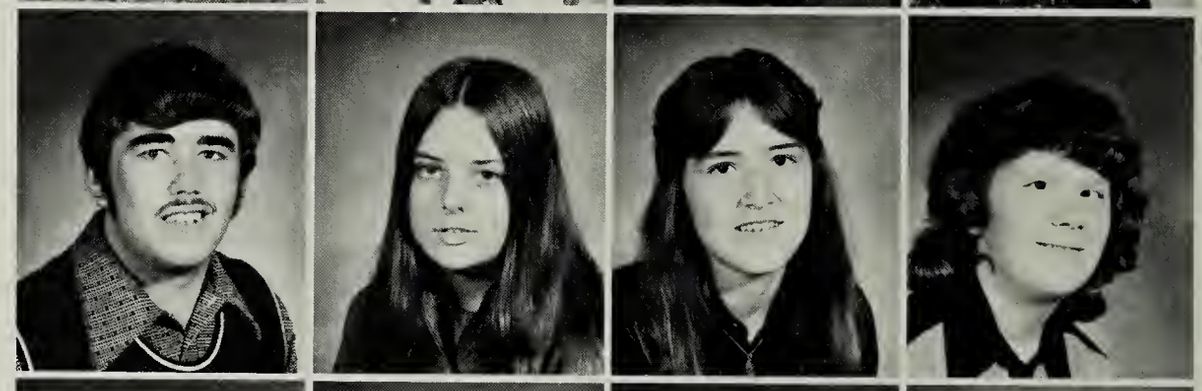

Lester Mullins
Magaret Mullins
Wanda Mullins
John Neeley

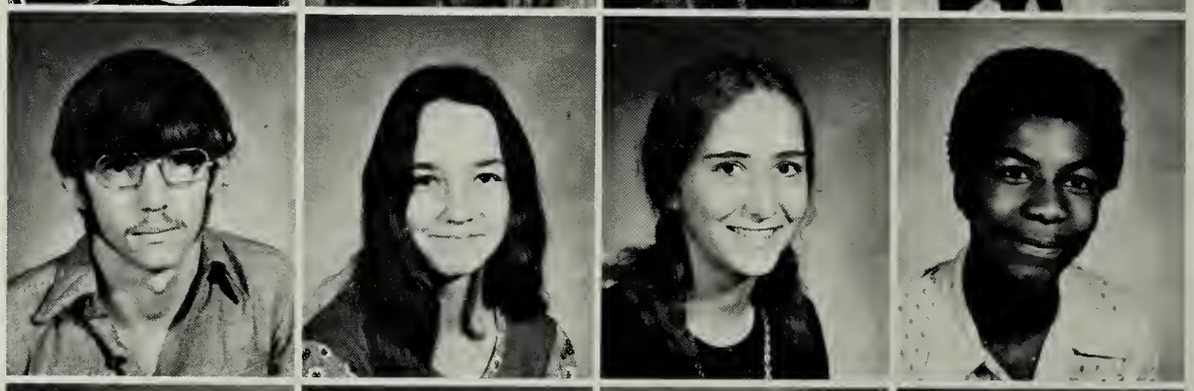

Billie Osborne
Frankie Owens
James Ramey
Yvonne Ramey

Becoming Seniors

Sophomores

Donna Reece
Tammy Roberts
Bobby Robinson
Ann Rutherford

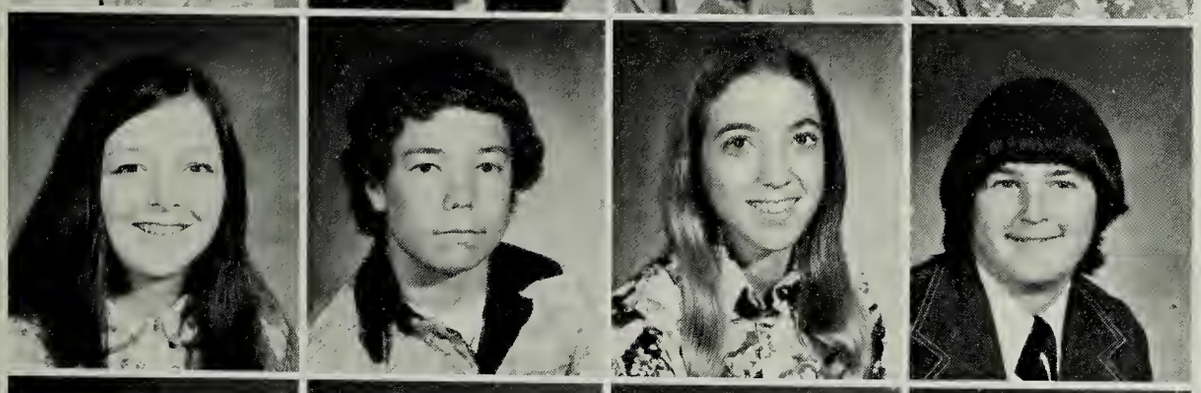

Tammy Sizemore
Glen Skinner
Karen Sowder
James Stacy

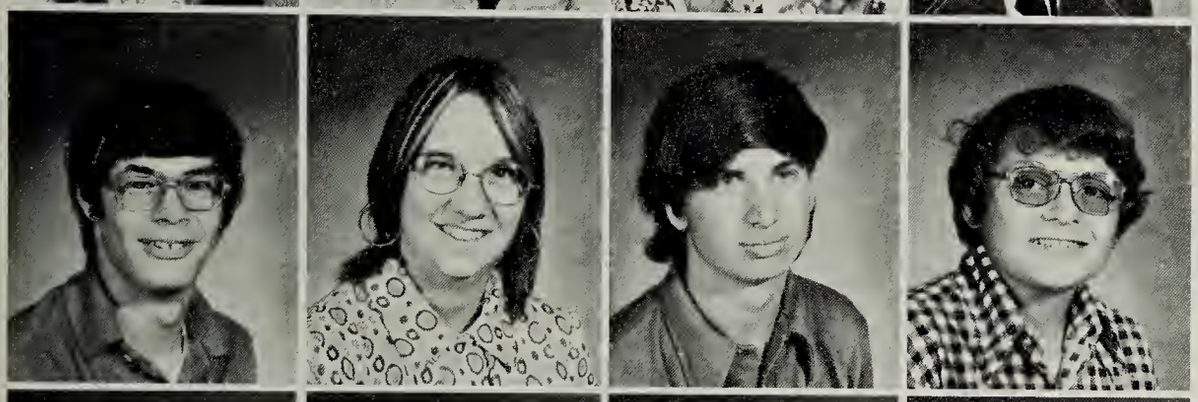

Aaron Stallard
Yvonne Stanley
Jessee Stidham
Mark Stidham

Reba Stidham
Jeff Swiney
Linda Thacker
Charlotte Thomas

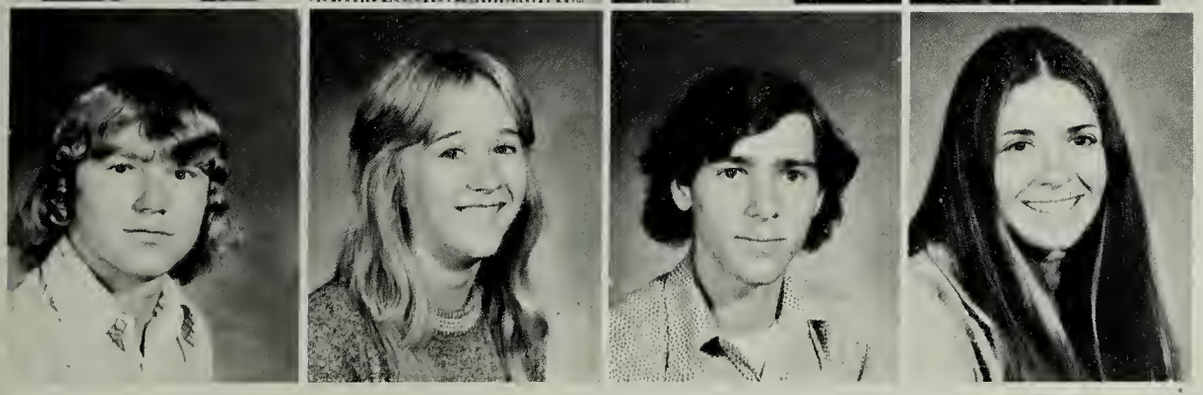

Darrell Trigg
Marie Varner
Benjamin Vernon
Nancy Warden

Freshmen

The Class Of

Delores Ayres
Scottie Bailey

Sammy Belcher
Jimmy Boatright
Bryan Bouton
Mary Boyd

Susan Boyd
Debbie Christian
Barbara Clark
Eddie Clendenon

Patricia Cline
John Cornett
Jackie Deane
Tammy Eads

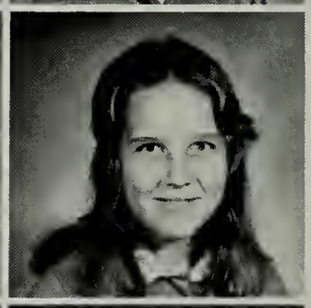

David Fig
Michael Fig
Samuel Fisher
Kenny Flanary

James Fleenor
Bobby Ford
Mary Foster
Danna Frazier

1978 Anxiously . . .

Freshmen

Danny Gardner
Mark Gibson

Mary Beth Gibson
Tammy Gibson
Donnie Gilbert
James Gilbert

Ronnie Gilbert
Connie Gilliam
Susan Gillenwater
David Green

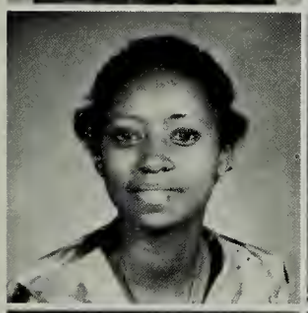
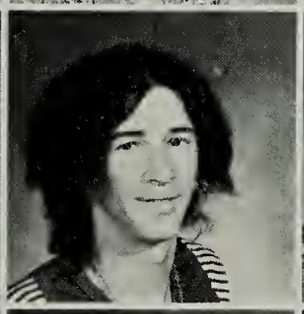

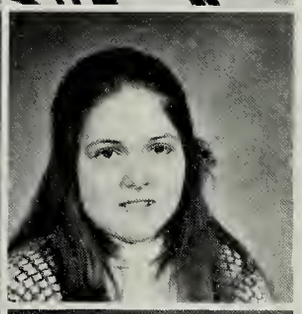

Anita Hampton
Harold Holbrook
Roger Horner
Debbie Hunneycutt

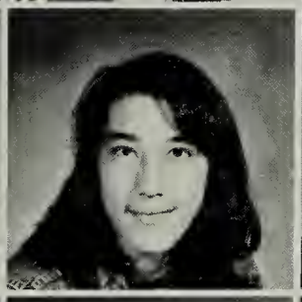
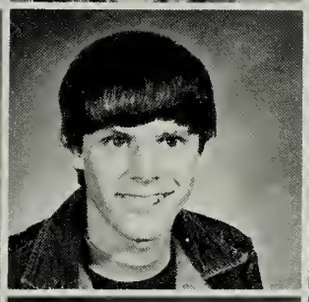

Mary Huneycutt
Chester Hylton
Gordon Hylton
Donna Jackson

Ricky Johnson
Ruby Johnson
Ballard Jones
Chris Jones

Freshmen Look Toward

Ricky Jones
Teresa Jones

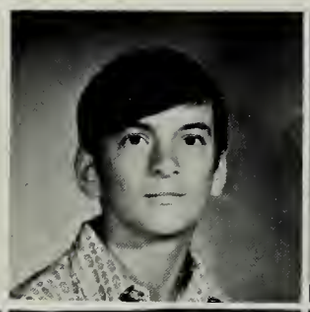

Alice Kern
Jill Kilgore
Kim Kindle
Diane Knight

Carol Lewis
Carolyn Lovell
Mary Maggard
Kathy Maxwell

James McDonald
Teresa McFall
Jackie McKinney
Victor McKinney

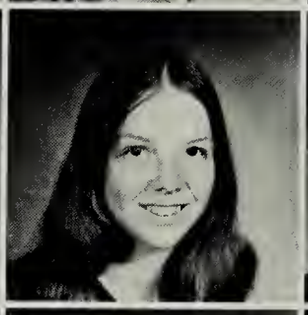

Steve Messer
Sharon Miller
Daniel Moore
Sheryl Mullins

Judy Nichols
Debra Norris
Kay Person
William Philial

Carolyn Phipps
Debbie Reynolds

Melissa Ritchie
Mary Rose
Mary Ann Rose
Tracy Skeens

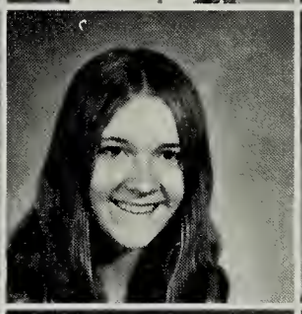
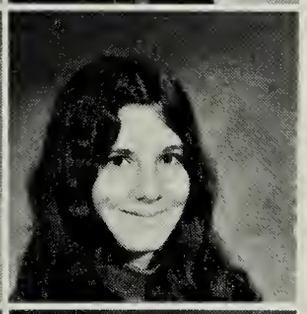

Kathy Smith
April Stallard
Peggy Stanley
Debbie Stidham

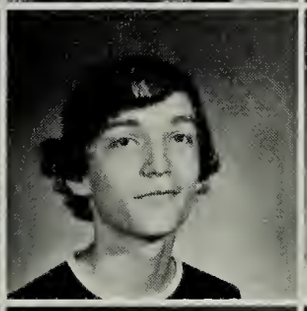
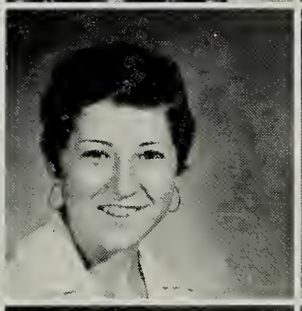
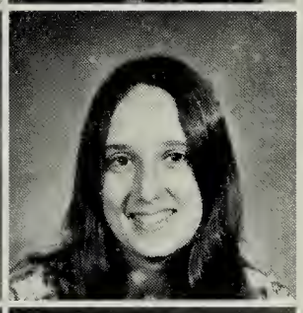

Emerald Swiney
Tim Swiney
Dena Taylor
Mitzi Taylor

Diane Thomas
Ronald Thompson
Mona Lisa Turner
Donna Vernon

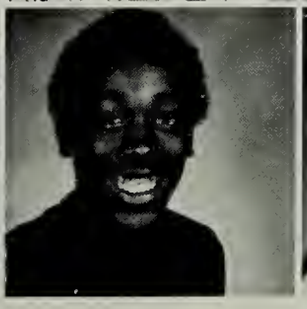
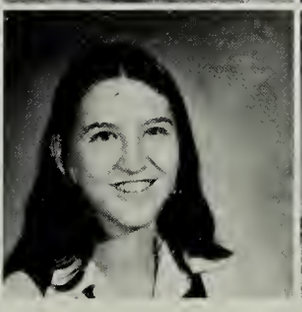

Janet Williams
Robert Williams
Martha Willis
Gary Worley

Eighth The Class Of 1979 Learns

Cynthia Atkins
Cecil Austin
Helen Ballard
Thelma Ballard
Brenda Bartee

Steve Bishop
Fay Blair
Gay Blair
Bobby Boatright
Tony Brooks

Cathy Caldwell
Susan Calley
Jewell Christian
Gregg Clark
Carroll Cline

Beverly Collins
Mitchell Davis
Regina Day
Sandra Day
Patrick Dorton

The eighth grade seemed to blend right in with the routine of study and the method of spreading individual enthusiasm throughout Appalachia High School. To help themselves become a part of A.H.S. they elected the following officers. Pres. Patrick Muron; Vice-Pres., Steve Bishop; and Secty. Treas., Kathy Payne.

The Routine Of Study . . . Eighth

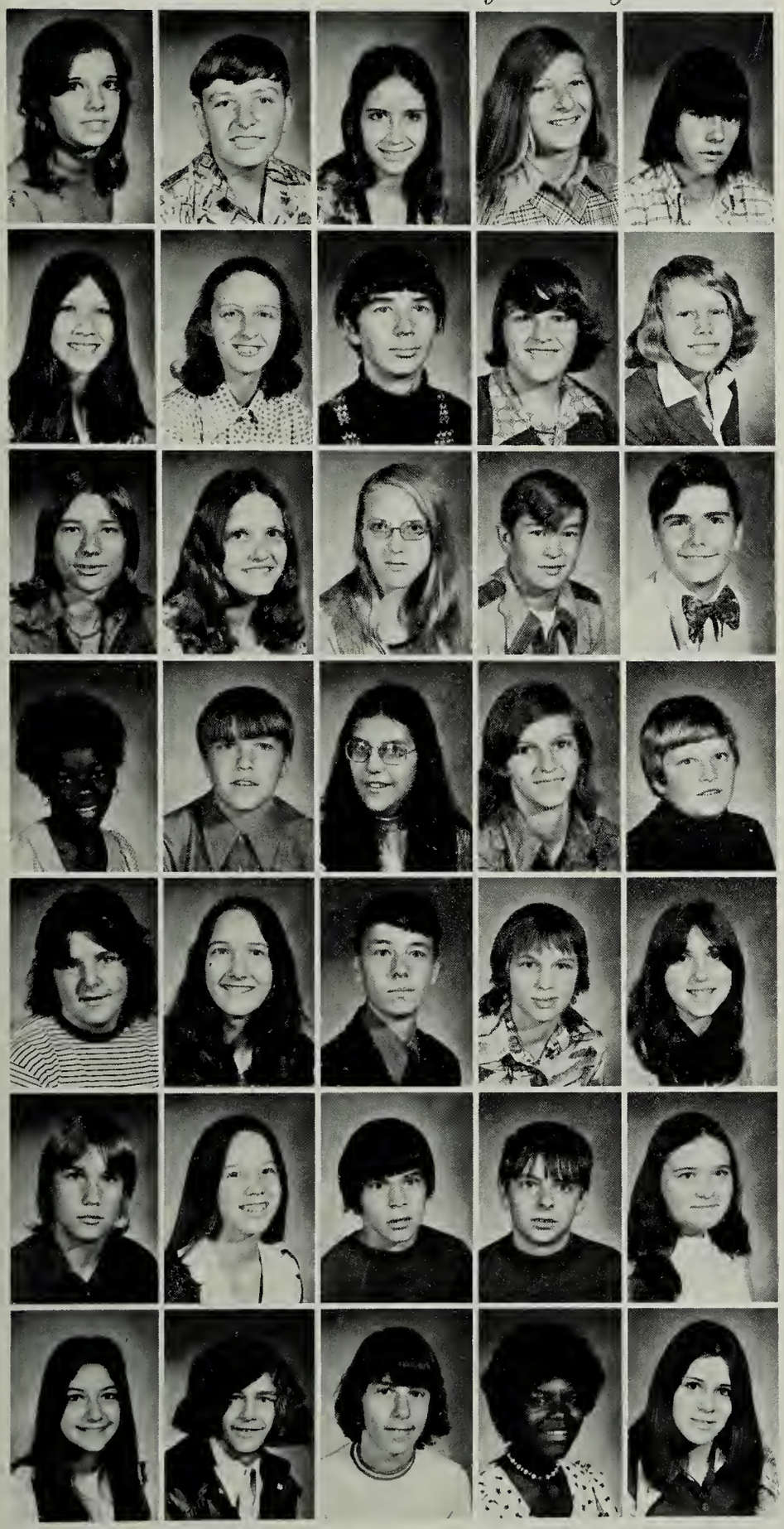

Tonya Doyle
Mark Fisher
Tamara Fultz
Naomi Gilbert
Lenny Gilliam

Kimberly Grant
Kathy Harris
Timothy Harris
Jeffrey Hollyfield
Ben Hooper

Roger Horner
Amy Hylton
Lydia Hylton
Carl Hubbard
Bryan Jackson

Roslyn Jackson
Lawrence Jervis
Cynthia Johnson
Kimberly Keesee
Patrick Kilgore

Joseph Lawson
Lisa Logan
Lee Maddox
Mary Maggard
Kathy Maxwell

James McDonough
Sandra McFall
Victor McKinney
Ricky Moore
Kathy Mullins

Teresa Mullins
Jimmy Mullis
Patrick Muron
Debra Neeley
Kathy Payne

Eighth . . . And The Spread Of

Kay Person
Joseph Porter
Michael Powell
Katrina Rose
David Ryan

Dennis Scalf
Ricky Scalf
Dennis Smith
Phillip Smith
Darrell Sneed

Karen Spangler
Teresa Spears
Connie Stacy
Anthony Stallard
Peggy Stanley

MIDDLE LEFT: These eighth graders share their enthusiasm about attending A.H.S. with each other.
RIGHT: Miss Bryant explains the difference between relative pronouns and subordinate conjunctions. tions.
BOTTOM LEFT: Some students have learned from experience that listening to the teacher is a smart thing to do.

Individual Enthusiasm

Eighth

Brenda Statzer
Mary Stidham
Timothy Stidham
Walter Stuart
Jacqueline Swiney

Christopher Taylor
Patsy Thacker
Kathy Varner
Sandra Vaughnn
Mark Wagner

Carl Williams
Christopher Williams
Larry Wilson

NOT PICTURED: William Ashley, Shannah Carter, Francis Foster, Sharon Frazier, Steve Lawson, Ralph Marcum, Anthony Nidiffer, and Eugene Thompson.
MIDDLE LEFT: A bus headed for home looks good after a day at school.
BOTTOM LEFT: A quick nap helps one think better.
BOTTOM RIGHT: Peace!!!

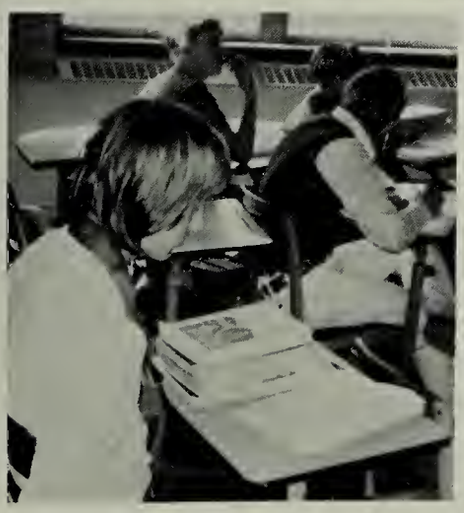

Seventh The Class Of 1979

MRS. GLENNA DERY
Radford College
B.S. Elementary
Education

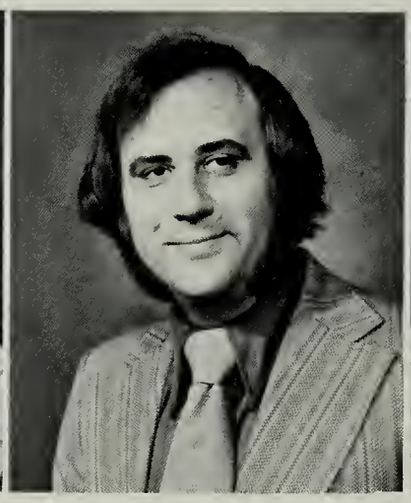

MR. EDWARD GILES
Pikeville College
V.P.I. and S.U.
B.S.-M.A.

MR. EMORY STALLARD
Clinch Valley
L.M.U. and B.S.
V.P.I. and S.U.-M.Ed.

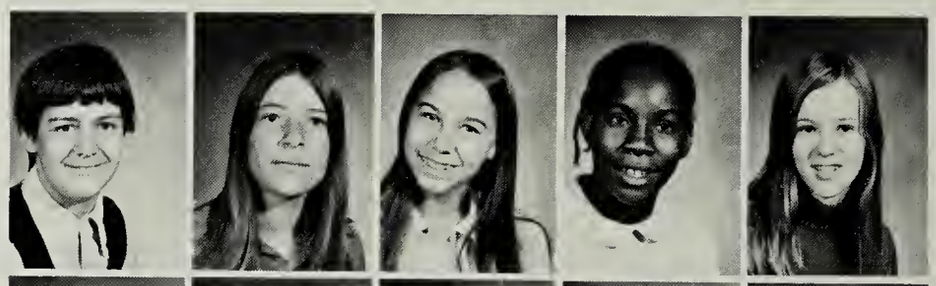

Gregg Barker
Debbie Bentley
Marilyn Boatright
Vindetta Blair
Rebecca Blanken

Gary Brooks
Jeff Brooks
Jimmy Burns
Kathy Bush
Mike Caldwell

Mickey Campbell
Ray Carnes
Angela Clark
Cheryl Clendenon
John Collier

Shannon Collier
Lou Collins
Patty Cooper
Denny Cornett
Mark Cornett

Swings Into Action . . .

Donna Darnell
Gloria Davidson
Carol Davis
Mike Day
Howard Doyle

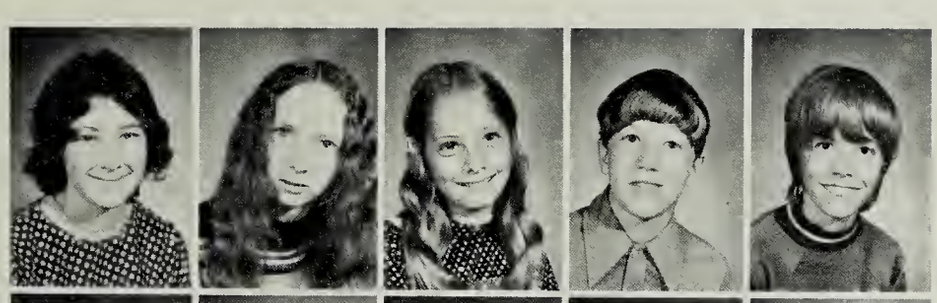

Keith Fields
Nedra Fig
Tommy Fisher
Alfreda Foster
Tammy Frazier

Tommy Frazier
Letta Fritz
Chris Gibson
Darrell Gilliam
Denny Green

Jo Ann Green
Sammy Green
Bobbie Grimes
Peggy Hampton
Mark Harris

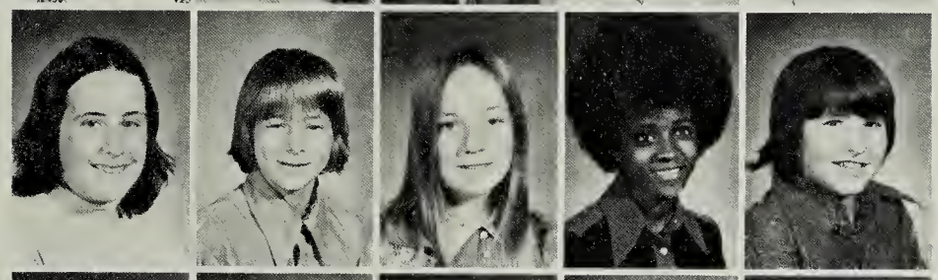

Louis Head
Latiticia Henderson
Kenny Henry
Angela Hill
James Hill

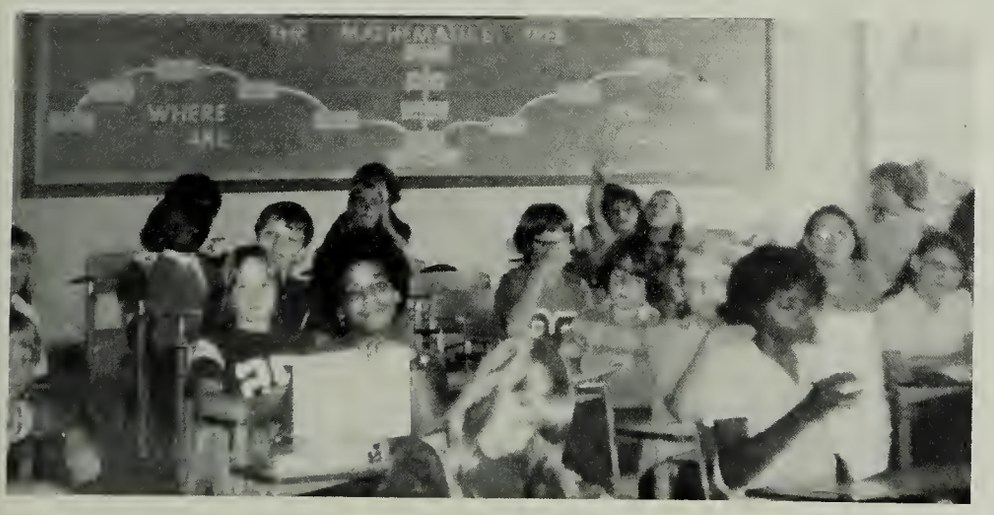

Due to an unfortunate fire in the Elementary building, the Seventh Grade moved temporarily to the High School to avoid the chaos of over-crowding. We welcome them with open arms.

Seventh And Begins To

John Howard
David Hurley
Anita Hylton
Lonnie James
Richard Johnson

Jeff Jones
Danny Lane
Johnny Lawson
Trina McDonald
Mark McGee

Rene McKinney
Martin Miller
Steve Moore
Dana Ann Morton
Mary Mullis

Scotty Mullis
Ricky Mumpower
Jeff Needham
James Nidiffer
Kim Osborne

Mary Payne
Bobbie Jo Poole
Laura Poteet
Tammy Ramey
Trina Reece

Kathy Rogers
Maria Rose
Danny Rowland
Mitzi Sampson
Morris Sherles

Valarie Slusher
Lesa Stacey
Valarie Stuart
Randall Tankersle
Joe Taylor

Make Their Journey

Seventh

Keta Taylor
James Thacker
Dale Vanhook
Charles Vernon
Leslie Wells

Sue West
Rhonda Willis
Debra Wilson
Donna Wilson
Diane Woodward

NOT PICTURED: Joe Bridges, Steve Grimes, Eric Varner. Mr. Giles, Mrs. Dery, and Mr. Stallard find it hard to believe their situations.

First National Exchange Bank

ALLENS

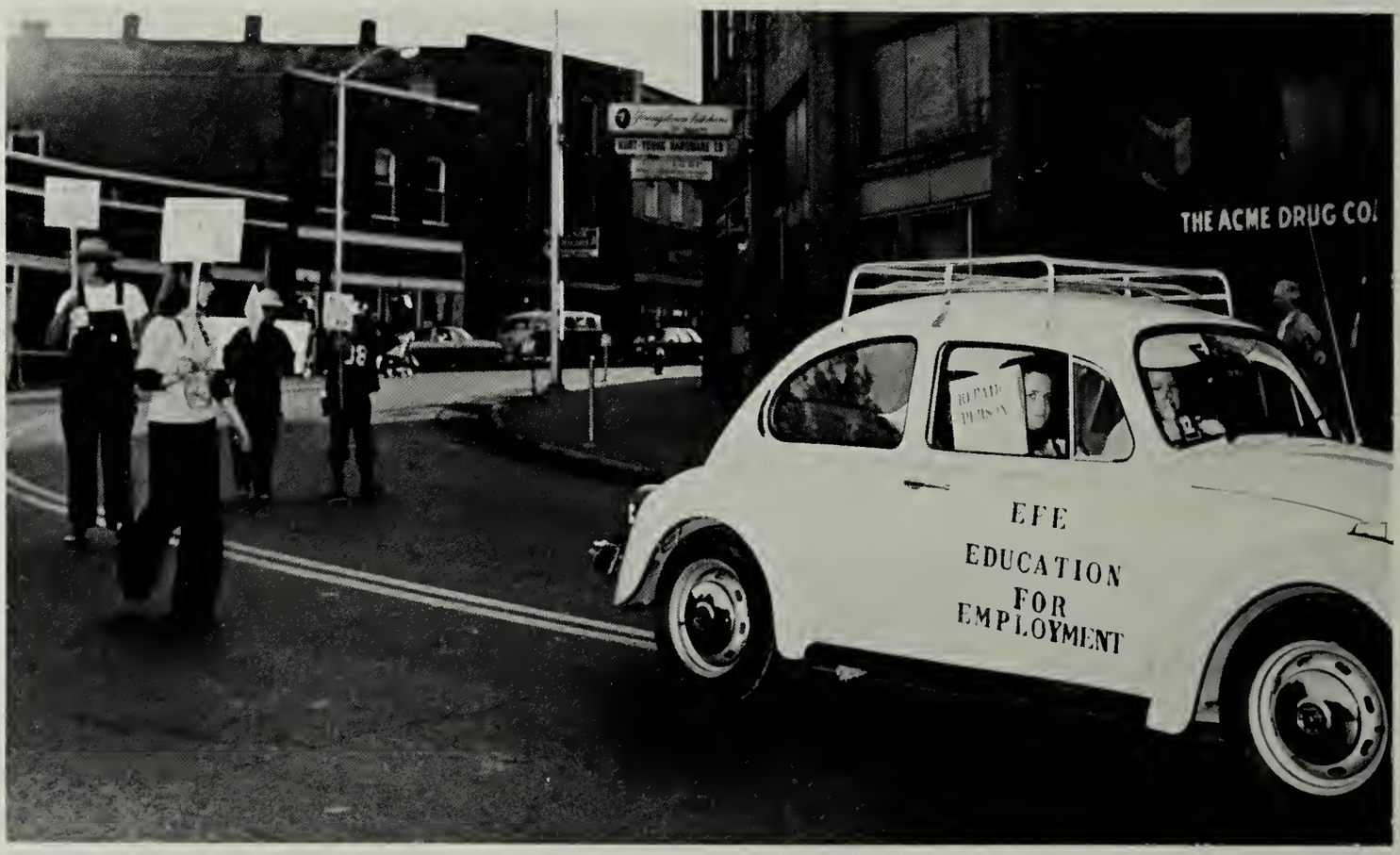
THE ACME DRUG CO.
EFE
EDUCATION
FOR
EMPLOYMENT

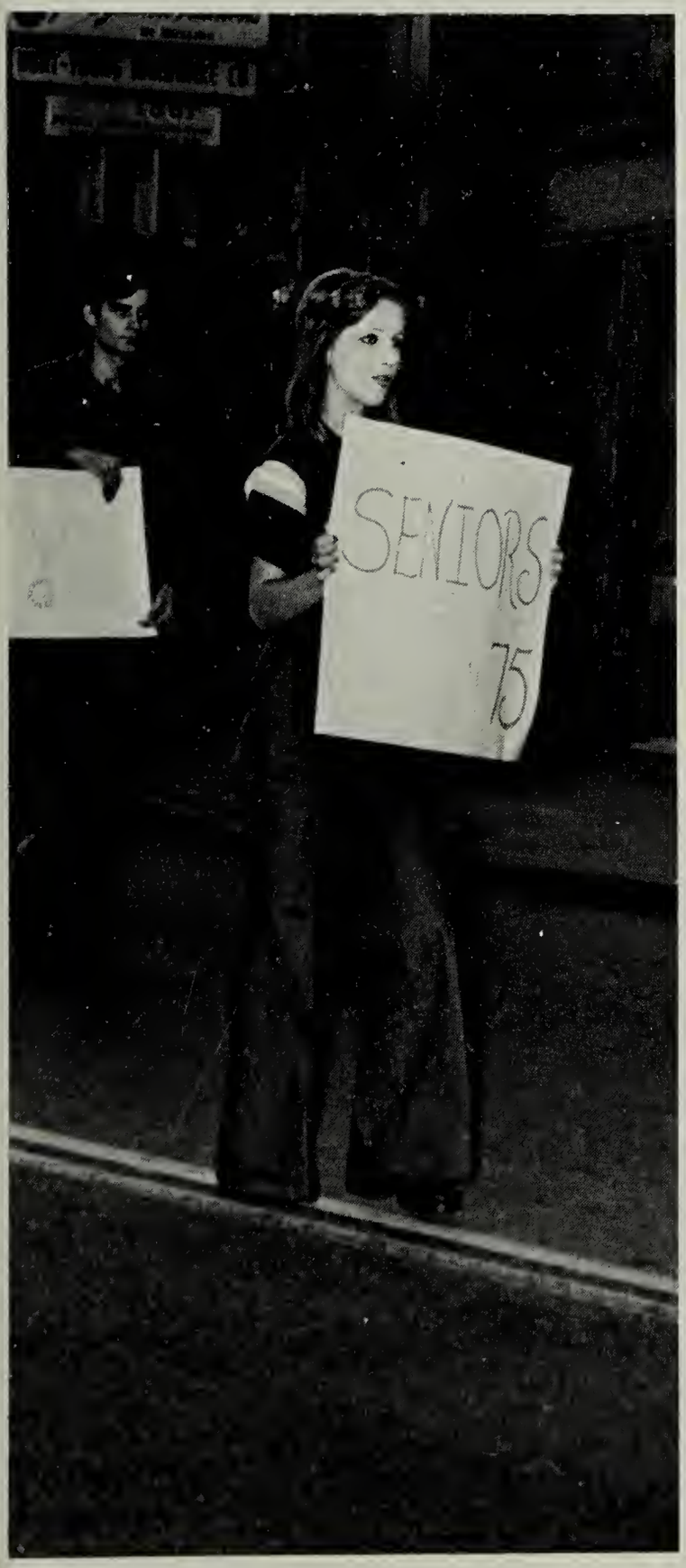

Advertisements

First National Exchange Bank

A Dominion Bankshares Bank

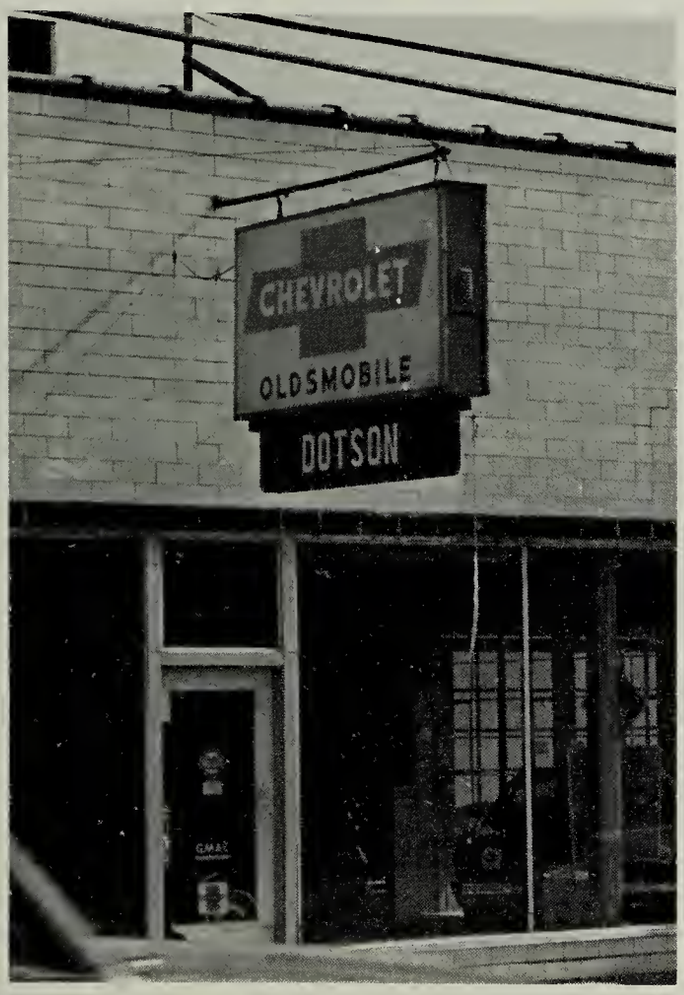

COUNTRY BOY

Drive-In Restaurant - Motel

Delicious Sandwiches - Custard
French Fries - Milk Shakes

Curb Service

Phone: 523-1632

Big Stone Gap, Virginia

Compliments of

WISE HARDWARE & FURNITURE

Norton, Virginia

Compliments of

M. D. COLLIER

Appalachia and Big Stone Gap

565-0441 and 523-2931

THOMAS DISCOUNT

Wood Avenue

Big Stone Gap, Virginia

THE MUSIC CENTER

Appalachia, Virginia

THE ACME DRUG CO.

PHARMACISTS

Appalachia, Virginia 24216

DAVE'S

Your Fashion Center

Appalachia, Virginia

ZACKIE'S BARGAIN STORE

Clothing for the Family

Phone: 523-2832

Big Stone Gap, Virginia

Compliments of

PARK AVENUE HOSPITAL

Norton, Virginia

Compliments of

BESSIE'S DINNER

Appalachia, Virginia

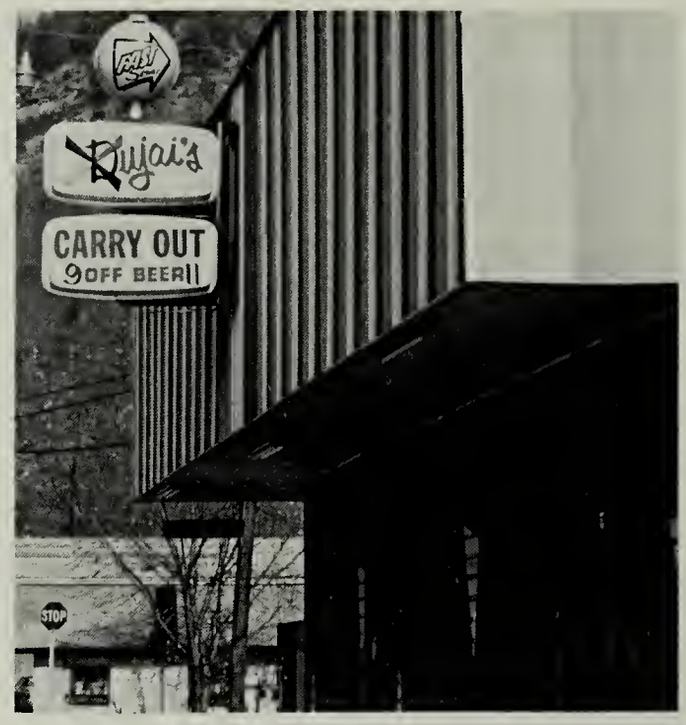

Picnic and Party Supplies
Pizzas, Beverages, Groceries
Phone: 523-0631
1812 East Fifth Street

Big Stone Gap, Virginia

HAMER LUMBER COMPANY

Phone: 565-0220

Appalachia, Virginia

Kenona, West Virginia

Home Office

HOLDING FUNERAL HOME

Big Stone Gap, Virginia

L. J. HORTON FLORISTS

"Flowers for all Occasions"

FLORISTS' TRANSWORLD DELIVERY
FTD
SELECTED MEMBER

Phone: 523-0831 Big Stones Gap, Va.

T.V. CABLE SERVICE

Phone: 679-3361

Norton, Virginia

WISE CONCRETE CORP.

Big Stone Gap, Virginia

Friendly group of

WESTERN AUTO STORE

Appalachia, Virginia

COLLIERS STYLE SHOP

Where Style and Value Count

Phone: 565-0461

Main Street

Appalachia, Virginia

H & G WHOLESALE COMPANY

Phone: 565-0163

Appalachia, Virginia

Gilley's Jewelers

Big Stone Gap, Va.

ITALIAN CARRY-OUT

Pizzas, Submarines and Spaghetti

Big Stone Gap, Virginia

MINI-ET MARKET

Big Stone Gap, Virginia

Phone: 523-3177

WEBB'S

Frigidaire Appliance

THE NORTON PRESS, INC.

Publishers of

Offset Press
Job Printing

Letter Press
News

Advertisements

Norton, Virginia

"Compliments and Best Wishes to
The 1975 Seniors."
from the

APPALACHIA INSURANCE AGENCY INC.

JACK W. KIBLER, Manager

Appalachia, Virginia

QUESENBERRY'S

BREAD & CHICKEN HOUSE

Carry-out Food
Fresh Baked Goods

Big Stone Gap, Virginia

LEGG FORD SALES

Your Friendly Ford and Mercury Dealer Phone: 523-0441

Mercury

in the Lincoln Continental tradition

FORD

Mustang · Falcon · Fairlane · Ford · Thunderbird

Big Stone Gap, Virginia

MAGIC WAND CAR WASH

Owned and Operated by MORGAN LEGG

Appalachia, Virginia

Big Stone Gap, Virginia

MOUNTAIN PEOPLE'S MANOR

401 Main Street

Appalachia, Virginia

BALL'S TV & VARIETY STORE

Your One Stop Store For
Almost Everything

DAUGHERTY'S GROCERY

Big Stone Gap, Virginia

MUTUAL PHARMACY, INC.

"Prescription Specialists"
Your complete service
Drug Store

Big Stone Gap, Virginia

WOLFE HARDWARE AND FURNITURE COMPANY

Phone: 565-0251

Appalachia, Virginia

ALLENS OF APPALACHIA

"The Store That Made Prices Come Down"

Phone: 565-1232

Hardware Phone: 565-1055

BOWERS LUMBER AND SUPPLY
Phone: 523-1049
Big Stone Gap, Virginia

EDENS RADIO & TV SALES & SERVICE
Box 580
Big Stone Gap, Virginia
Phone: 523-0921

WITTS
Appliance Company
General Electric Appliances
Phone: 565-1031
Appalachia, Virginia

ABIE'S GUN
AND
TACKLE SHOP

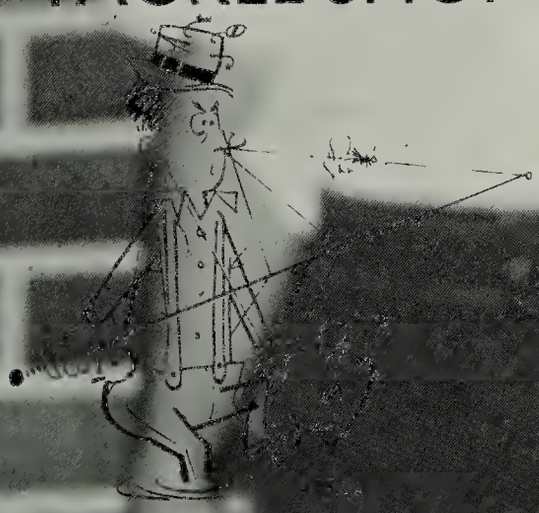

The one stop store for hunting and fishing
licenses
and equipment Appalachia

THE
WISE
COUNTY
NATIONAL
BANK

"People make the difference"

Big Stone Gap, Virginia

Norton, Virginia

Wise, Virginia

THE POST WISE PRINTING CO.

"Since 1890"

Big Stone Gap, Virginia

POWELL VALLEY BUILDERS & SUPPLY

513 Wood Avenue
Phone: 523-2442
Big Stone Gap, Virginia

Compliments of

OLD DOMINION POWER COMPANY

Appalachia, Virginia

Compliments of

INDIAN CREEK RECAPPING COMPANY

Your Mechelin Tire dealer

Phone: 679-1015
Norton, Virginia

ANNALEE SHOPPE
Everything Musical

Pennington Gap and
Jonesville, Virginia

SUE'S DRESS SHOP

Phone: 565-0361

Appalachia, Virginia

JACK-N-JILL

Wood Avenue

Big Stone Gap, Virginia

UNION RIGGS-CARTER OIL CO.

Phone: 523-2662

GET THE SPIRIT OF '76

24 Hour Service

OUR SPECIALTY IS A-1

SERVICE TO ALL

APPALACHIA
FLORAL

Appalachia, Va.

MIKE'S

Big Stone Gap, Virginia

Compliments of
SOUTHERN STATES

Big Stone Gap, Virginia

Phone: 523-1532

POLLY ANNA BEAUTY SHOP
"Where Beauty is at its Best"
Phone: 565-9912
Appalachia, Virginia

LONESOME PINE

COCA-COLA
BOTTLING CO.
INC.

Norton, Virginia

Coke is a registered trade mark

PET
DAIRY PRODUCTS

PET INC.

"IT'S PET . . . YOU BET"

BUCK AND GENE'S CENTRAL
SERVICE STATION

Phone: 565-0742

Appalachia, Virginia

FULLER'S

Appalachia, Virginia

BOWER'S & MARRS' AUTO SUPPLY

Part and Equipment
Homelite Chain Saws
Phone: 565-0032 Appalahia, Va.

CAS WALKER'S SUPER MARKET

BETTER GROCERIES

at

Appalachia, Virginia

LEVIN'S

Clothing
Ready-to-wear
Shoes

Appalachia,
Virginia

Latest Fashions

COUGHLIN SALES, INC.
JEEP & AMERICAN MOTORS

424 E. 5TH STREET
BIG STONE GAP, VA. 24219
PHONES: OFFICE 523-0283 PARTS DEPT. 52[illegible]-0282

BELLAMY MOTORS
OF
Pennington Gap

CENTRAL SUPPLY COMPANY OF VIRGINIA, INC.

Compliments of

LINDA LOU SHOPPE

ROY A. GREEN FUNERAL HOME, INC.

Celebrating Their 44th Anniversay
of Service
Modern Chapel - Air Conditioning

Appalachia, Virginia

GLENN'S FINER HOMES

Quality Mobile Homes
And
Travel Trailers

Low Bank Rate Financing

Phone: 679-2920

Norton, Virginia

GLENN ROBERTS
Firestone Tire and Retreading
E. Fith Street - Big Stone Gap
Phone: 523-1711

CHRISTIAN'S GROCERY

Phone: 565-0341

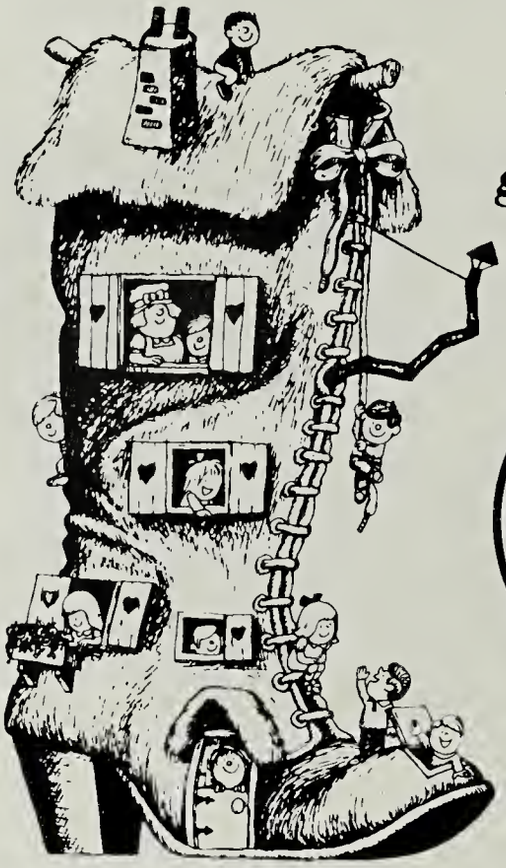

"For the whole dern family"

. . . on quality that's absolutely guaranteed . . . or your money back . . . plus service . . .

. . . with love!

PIGGLY WIGGLY
THE ORIGINAL SELF SERVICE

Service . . . with Love

BIG STONE ● COEBURN
NORTON ● PENNINGTON GAP
ST PAUL ● WISE
● CLINTWOOD

CLINCH HAVEN FARMS INC.

Producers and Distributors of Grade "A" Milk and Milk Products

APPALACHIA PRINTING COMPANY INC.

Commercial Printer
Published

Appalachia Independent

THE ACCOLADE STAFF

would like to thank the patrons for their support.

MR. AND MRS. CARSON POOLE

FARM BEST DAIRIES, INC.

Foremost

'Foremost' in the South Appalachia,

Fine Dairy Products
Virginia

I may have a good job for you.

In fact, the Army has over 300 different jobs you could apply for and probably get.

If you qualify, we'll guarantee your choice of job training in fields like construction, computer programming, intelligence, electronics, communications, or many others.

We'll pay you a starting salary of $344.10 a month (before deductions). With a raise to $383.40 after 4 months.

We'll also give you a chance to travel. Or a head start on college through inservice educational opportunities. With the Army paying up to 75% of your tuition.

If you're interested, give me a call. You'll not only be doing a good job for yourself. You'll be doing a good job for your Country as well.

Call

SFC - GATES

SSG - MULLINS

Collect 679-3376

Join the people who've joined the Army.

Junior Varsity Football

Players: H. Gaines, T. Nidiffer, D. Moore, M. Wagner, W. Stuart, C. Hylton, C. Hubbard, J. Cornett, C. Taylor, R. Gaddis, E. Clendenon, P. Muron, and J. McDonough.

The Junior Varsity Football team began a new "powerhouse" this year in preparation for the future varsity team. This fine team played diligently in every game and had numerous wins and Coach Randy Blair is looking forward to future varsity wins and another state championship.

Tennis Club

Our school was made very fortunate with the new addition of a Tennis Club to the school activities under the direction of Mrs. Grace Bradshaw. The members are, Girls: T. Skeens, S. Garret, P. Barker, D. Hylton, M. Bartee, and M. Rose.

Cooks And Custodians

LEFT: Appalachia High School is proud of its experienced cooks, Mrs. Lifford, Mrs. Farmer, and Mrs. Mannes, who cooked and served appetizing, delicious meals.
BOTTOM LEFT: Mr. Lifford, our outdoors man, carries necessary equipment for the school.
MIDDLE BOTTOM: Mrs. Thompson, our matron worked hard to preserve the beauty of our building.
BOTTOM RIGHT: Mr. Freeman stands by for emergencies.

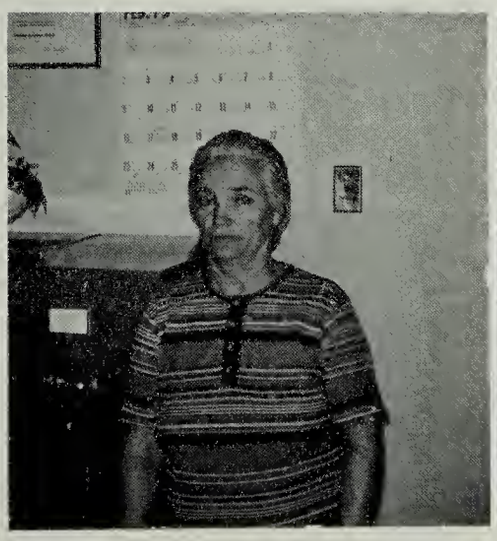

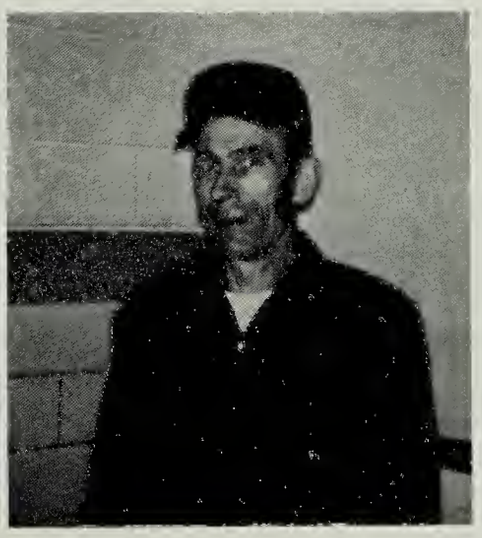

Math — Science Contest

TOP: These students were the participants in the Math-Science Contest held annually at Wise, Virginia: Boyd Lewis, Charles Jervis, and Dennis Muron. Ralph Bandy also participated although he is not pictured.
RIGHT: Dennis Muron won Honorable Mention for his high score.

Wrestling Team

The Wrestling Team showed profound superiority in the District Competition when Don Swiney and John Neely won first place honors. Gary Williams and Daniel Moore won second place honors. The members are R. Ritchie, G. Williams, P. Leedy, M. Hollyfield, J. Boatright, C. Jones, M. McDonough, S. Huneycutt, R. Williams, J. Neely, D. Swiney, C. Taylor, R. Hohnson, B. Boatright, and D. Moore.

Model General Assembly

Members of the Hi-Y and Tri-Hi-Y Clubs participated in the Model General Assembly held annually at Richmond, Virginia during the week of Easter vacation. Susan Williams served as Floor Leader of the Senate. Mark Poteet will serve as President Pro-Tem of the Senate during the 1976 session. Standing: Miss Hill, S. Skinner, S. Carroll, C. Pennybacker, M. Poteet, and Mr. Gentry. Seated: K. Rogers, M. Blakemore, J. Maxwell, and S. Williams.

Senior Directory

RALPH BANDY - Spanish Club 2, 3, 4, 5; Booster Club 1, 2; Safety Patrol 1; Science Club 1, 2, 3, 4, 5; Local - 2nd place; Regional; Honorable Mention 3; Local - 2nd place; Regional 1st place 4; Local - 2nd place; Regional; 2nd place; NASA Certificate, Army Certificate, Air Force Certificate 1; Library Club 5; Golf Team 3, 4, 5; Senior Variety Program 5; Who's Who Among American High School Students.

BILLY RAY BARNETT - FBLA 5; Booster Club 2, 3, 4, 5; DE 2, 5; Science Club 2, 3, 4.

CHARLES THOMAS BARNETT - Spanish Club 2; Science Club 1, 2, 3; FBLA 5; DE 5; Hi-y 2, 3; Senior Variety Program 5; Booster Club 1, 2, 3.

TEDDIE MARLENE BARTEE - DE 5; Vice-President DE Club 5; Home Economics 2; Library Club 4; Safety Patrol Club 2, 3; Junior Play, Promptier 4; Booster Club 1, 2; Science Club 1, 2, 3; FBLA 3, 4, 5, Parliamentarian; Senior Variety Program 5; Pre-Employment Certificate 5.

DONNA ANN BEGLEY - Booster Club 3, 4; Senior Play 5; Junior Play 4; Science Club 3; FBLA 4, 5; DECA 5; 1st place Award Advertising DECA Choral Club 2, 3, 4; FHA 2; 3rd place Ar-wes Sells FBLA; Senior Variety Program 5.

DEBBIE LYNN BELCHER - Science Club 2, 3; Economics Club - Treasurer 5.

ROBERT DARRETT BISHOP - Beta Club 3, 4, 5; Science Club 1, 2, 3; Spanish Club 5; DE Club 5; Booster Club 2, 3, 4; SCA.

MARY RUTH BLAKEMORE - Jr. Play 4; Sr. Play 5; Sr. Variety Program 5; SCA 1; Band Counsel 5; Band Officer 3, 2, 4; Attended MGA 4, 5; Hi-Y 2, 3, 4, 5; Beta Club 3, 4, 5; Secretary of Beta Club 5; FTA 3, 4, 5; President of Senior Class; Home Ec. 1; Speech (Speech Play) 5; Booster Club 1, 2, 3, 4, 5; Science Club 2, 3; Girls Basketball 4, 5; Cheerleading 4; Band 1, 2, 3, 4, 5; Spanish 3, 4; Honor Student 5; President of Hi-Y 4.

JAMES CURTIS BOATWRIGHT - Science Club 3, 4; Spanish Club 3, 4; DE Club 5; Booster Club 1, 2, 3, 4, 5; Economics Club 4; Speech Play 5; Basketball 1, 2; Who's Who Among High School Students.

JAMES BOWEN - Spanish Club 3, 4; Science Club 1, 2, 3, 4; Speech Play 5.

JENNY LYNN BREEDING - Booster Club 1, 2, 3, 4, 5; Library Club 1; Science Club 2, 4; Home Economics Club 1, 2, 4, 5.

MITCHELL ANTHONY BREWER - Football 2, 3; Senior Program 5; Speech Play 5; Science Club 1, 2, 3; Booster Club 1, 2; Economics Club 4.

BRENDA BUSH - FHA 4; FBLA 2; Science 3; Booster 5; Choral 1; Safety Patrol 5; Library Club 5; VICA 2; Home Ec. 5; Basketball 3.

DEBRA ANN CARROLL - Science 1, 2, 3; Spanish 3, 4; Booster 1, 2, 3, 4, 5; Bark 1, 2, 3, 4; FTA 2, 3, 4, 5; Beta 3, 4, 5; Cheerleader Captain (5) 2, 3, 4, 5; SCA 3, 4; Jr. Play 4; Hi-Y 1, 2, 3, 4, 5; MGA Delegate 4; Class President 1; Office Assistance 5; Bulldog Bark - Business Manager 3, 4; Bulldog Bark - Co-Editor 4; Sr. Variety Program 5; Honor Student 5.

STEVEN RANDALL CLARK - Football 2, 3; SCA 2; Science Club 1, 2, 3; Baseball 2; Booster Club 1.

GLORIA CLARK - Safety Patrol 1, 2, 3, 4, 5; FTA 3, 4, 5; FBLA 3, 4, 5; Science 1, 2, 3; Booster Club 1, 2, 3, 4, 5; Library 4; FHA 1; Spanish Club 4, 5; Band 1, 2; Reporter - FBLA 5; Senior Varsity Show 5; Captain Safety Patrol 4, 5.

NANCY ELLEN COLLINS - FBLA 4, 5; Science Club 1, 2, 3; Spanish Club 3, 4; Senior Play 5; 3rd Place Senior Clerk Typing Award at MECC; First Year Typing Award 3; Vice-President of FBLA 5; Library Club 3; Pre-Employment Class Certificate 5; Office 4; Guidance 5.

KIM KERRY CORNETTE - Hi-Y, Tri-Hi-Y 5; Blue and Gold Flag Squad 5; Senior Play 5; Senior Class Variety Show 5; Speech Play 5.

RONNIE OWEN CORNETTE - Senior Play 5; Senior Class Variety Show 5; Band 3, 4, 5; Tennis 5; Science Club 1, 2, 3; Booster Club 1, 2; Library Club 4; Safety Patrol 3; Speech Play 5.

TERESA ELLA CRUM - Hi-Y 2, 3, 4, 5; Spanish Club 3, 4, 5; FBLA 5; FTA 5; Girls' Basketball 4, 5; Band 1, 2, 3, 4; Rifle Team and Majorette Squad 2, 3, 4; Cheerleader 5; Junior Play 4; Senior Play 5; Senior Variety Show 5; Beta Club 4, 5; Science Club 2, 3; Shorthand Award 5; SCA 3, 4, 5; Vice-President of SCA 4; President of SCA 5; Booster Club 2, 3, 4, 5; 2nd place Physics Award 2; Treasurer of Band 2; Mistress of Ceremonies 4; Home Economics Club 1; Captain of Drill Team and Majorette Squad 4; SCA Talent Show 5.

CAMILLA RUTH DAY - Choral 1, 2, 3; Science Club 1, 2, 3; FHA 4; FBLA 2, 3; Library Club 4; Safety Patrol 2, 3.

PATRICIA LYNN DAY - Science Club 1, 2, 3; Choral 2, 3; FBLA 3; Spanish Club 4, 5; Economics Club 4; Speech Club 4; Speech Play 4; Beta Club 4; Accounting Award 4; Safety Patrol.

LINDA DIANA DEATON - Science Club 2, 3; FBLA 4, 5; FHA 1, 2, 3; FHA Secretary 4; DE Club 4.

DIANA DORTON - Science Club 1, 2, 3; FHA 3, 4; FBLA 4, 5; Economics Club Secretary 5; Senior Variety Show 5.

JOSIE ELLIS - Booster Club 1, 2, 3, 4, 5; Science Club 1, 2, 3; Choral Club 2, 3, 4, 5; Economics Club 5; Home Economics Club 2, 3, 4, 5; Home Economics Club Award 4.

LOLA JEAN FLANARY - Booster Club 1, 2, 3; Science Club 1, 2, 3, 4; Home Economics Club 3; FBLA 3, 4, 5; Hi-Y 2, 3, 4, 5; Library Club 5; Senior Variety Show 5; Science Fair Award 3; Office Worker 4.

JESSEE RAY GARDNER - Booster Club 1, 2, 3, 4, 5; Spanish Club 2, 3, 4, 5; Science Club 1, 2, 4; DE Club 5; Baseball 3, 4, 5; Beta Club 3, 4, 5.

JUDITH ELAINE GIBSON - DE II Club 5; Junior Play 4; Senior Play 5; Band 1, 2; Cheerleader 1, 2, 3, 4; Science Club 2, 4; Booster Club 1, 2, 3, 4, 5; FTA Club 4, 5; SCA 1, 2, 4; Science Fair Award 4; Senior Variety Show 5; Regional Science Fair Award 4; Job Interview Award 5; Spanish Club 2, 4, 5; Honor Student 5; Homecoming Candidate 1; President of 8th grade 1.

DONALD EDWARD GIBSON - Baseball 3, 4, 5; Science Fair Awards 2, 3, 4, 5; Spanish Club 3, 4, 5; Science Club 2, 3, 4, 5; Booster Club 3, 4, 5.

LARRY WAYNE GILLIAM - Science Club 1, 2, 3; DE II 5.

JANICE DARLENE HERNDON - Science Club 1, 2, 3; Certificate for Pre-Employment Class 5; Speech Club 4; Senior Variety Show 5; FBLA Club 3, 4, 5; FBLA Reporter 3; FBLA Secretary 5; Library Club 4, 5; Library Club Historian 5; FBLA Spelling Certificate 5; District FBLA Spelling Winner 5; Junior Play 4; Speech Play 4.

DEBRA DARLENE HUMBERT - FTA 4, 5; Honor Student 5; Junior Play 5; Band 2; Science Fair Award 4; Geography Award 2; Spanish Club 4, 5; Vice-President Spanish Club 5; SCA 4; Senior Variety Show 4, 5; Cheerleader 4, 5; Co-Captain 5; Science Club 2, 4; Secretary of Science Club 4; Booster Club 4, 5.

WILLIAM HUNEYCUTT, JR. - Science Club 1, 2, 3; Spanish Club 1, 2, 3; Senior Variety Program 5; Speech Play 5; Band 1, 2, 3, 4, 5; Booster Club 1, 2, 3, 4, 5; Tennis Team 5.

DORIS MARIE HYLTON - President of FHA 4; FHA Award 4; Home Economics Club 3; Senior Talent Show 5; DAR History Award 4; Accolade Staff 4, 5; FHA Club 1, 3, 4, 5; Science Club 2, 3, 4; Beta Club 3, 4, 5; SCA 5; Treasurer of Junior Class 4; FBLA 5; Business Manager Accolade 5; Advertising Manager Accolade 5; Hi-Y 2, 4, 5; Safety Patrol 3, 4; FBLA Competition 5; Tennis Team 5; Guidance 4; Honor Student 5; Certificate for Pre-Employment Class 5; FHA Program 4; Junior Business Manager Accolade Staff 4; Poem Committee Senior Class 5; Who's Who Among High School Students 4; Flag Squad 2; Song Committee Junior Class 4.

CHARLES KELLY JERVIS - Beta Club 3, 4, 5; Science Club 1, 2, 3, 4, 5; Spanish Club 3, 4, 5; Library Club 5; Bark Staff 5; Honorable Mention Science Fair 3; Forensic Award 2nd Place District and Regional 5; Student Cooperative Association 3, 5.

MICHAEL ANTHONY JONES - Science Club 1, 2, 3; DE I, DE II 3,

Senior Directory

5; Economics Club 4; Senior Variety Program 5; Booster Club 1, 2, 3, 4, 5.

NORA LEE JONES - Band 1, 2, 3; Science Club 1, 2, 3; Booster Club 1, 2, 3, 4, 5; Accolade Staff 3, 4, 5; DE II 5; Officer (Parliamentarian) DE II; Girls Basketball 3; SCA 4, 5; Officer SCA (Secretary) 5; Bark Staff 4; Forensic Play 5; Spanish Club 4; FBLA 3, 4, 5; Officer Vice-President (FBLA) 4; Officer Parliamentarian (FBLA) 5; Jr. Play 4; Sr. Play 5.

BETTY DARLENE KESEE - Secretary of Jr. Class 4; Secretary of Sr. Class 5; Sec. Spanish Club 3; Reporter FTA 5; FBLA 4, 5; FTA 4, 5; Science 2, 3, 4; Spanish 2, 3; Sr. Typing Award 4; Certificate for Pre-employment Class.

LESTER NON KELLER - Science Club 1, 2; DE 5; FBLA 5; JV Football 1; Booster Club 1, 2, 3, 4, 5; Senior Variety Program 5.

FRANK WALKER KIBLER - Hi-Y 1, 2, 3, 4, 5; SCA 5; Booster Club 1, 2, 3, 4, 5; Junior Play 4; Senior Play 5; Forensic Play 4, 5; Band 3, 4, 5; Golf 3, 4, 5; Basketball 5; Tennis 5; Spanish Club 3, 4, 5; Science Club 1, 2, 3, 4; Science Fair Awards 1, 2, 3; All-County Band 4; Bark Staff Asst. Editor 5; Forensics - 2nd Place, District; Senior Variety Show 5; SCA Program 5; Honor Student 5; Chorus 2; Who's Who Among American High Students 4.

EDWARD JOHN KNIGHT - Football 1, 2; Basketball 1, 2, 3, 4; Baseball 3, 4; Booster Club 1, 2, 3, 4; Beta Club 3, 4, 5; Science Club 1, 2, 3; DE Club 5, President 5; Spanish Club 3, 4.

RANDY UNAL LANE - Booster Club 1, 2, 3, 5; FBLA Club 4, 5; Planning Committee FBLA 5; Accolade Staff 4; Sr. Variety Show 5; Forensic Play (Prompter) 5; Science Club 1, 2, 3; Band 1, 2, 3, 4; Junior Play 4; Senior Play 5; DE Club 5, Won 1st place in Display, District IV DE; All-County Band 1; Certificate for Pre-employment 5; Economics Club 5; Song Committee Jr. Class.

RICKY EDWARD LANE - Baseball 2, 3, 4, 5; Football 5; Basketball 4; Track 5; Spanish Club 3; SCA 4; Science Club 1, 2, 3; Booster Club 2; 1st Team All District Baseball 4.

LERAVENA GAIL LAWSON - FBLA 4, 5, President 5; Booster 5; Hi-Y Club 5; Class Reporter 4; Homecoming Candidate 4; Girls' State 4; Miss FBLA 5; Prom Queen 5; Sr. Play 5; FBLA Essay Award 4; DAR Good Citizenship Award 5; Betty Crocker Future Homemakers Award 5; Bark Staff 5.

ARNOLD PATRICK LEEDY - SCA 1; 3rd place Science Fair 4; Vice-President Senior Class 5; Spanish Club 3, 4, 5; Football 1, 2, 3, 4, 5; Baseball 2, 3, 4, 5; Wrestling 5; Basketball 1, 2, 3; Who's Who Among American High School Students 4.

DENNIS BOYD LEWIS - Science Club 1, 2, 4; Jr. Play 4; Speech Play 5; SCA 3; Beta (Vice-President) 4; Hi-Y (President) 5; Beta Club 3, 4, 5; Hi-Y 2, 3, 4, 5; Spanish Club 2, 3; Track 3; FBLA 5; Bark Staff 5.

ELMER GENE LEWIS, JR. - President of Economics Club 5; Senior Variety Program 5; Booster Club 2, 3; Library Club 5; Science Club 1, 2, 3, 4, 5; Spanish Club 3, 4; Track 3, 4; Economics Club 5.

JERRY DEAN LIVINGSTON - Band 1, 2; Drum Major of Band 2; Science Club 1, 2, 3; Spanish Club 2, 3, 4; Beta Club 3, 4, 5; Treasurer of Beta Club 4; FTA Play 4; Jr. Play 4; Sr. Play 5; A-Block Award 5; SCA Representative 5; Editor of Annual Staff 5; 2nd Place, Poetry District Competition 4; 2nd Place, Poetry Regional Competition 5; 2nd Place, Poetry State Competition 5; 1st Place, Poetry, District 5; Forensic Play 4, 5; Speech Play 4; FTA 3, 4, 5; FTA Treasurer 5; VFW Good Citizenship Award 5; Jr. Class President 4; Sr. Class Sgt. at Arms 5; 1st place Poetry, State Competition 4; Annual Staff 4, 5; Senior Variety Show 5; Hi-Y 2, 3, 4, 5; Chaplain, Hi-Y Club 5; Bark Staff Reporter 5; Who's Who Among American High School Students 4; "I Dare You" Award 5.

RICK LYNN MARCUM - Science Club 2, 3, 4; Senior Variety 5; DE Club 5; Booster Club 2, 3, 4, 5.

JEROME LEE MARSINGILL - Captain on Football Team 5; Football 1, 4, 5; Basketball 1, 4, 5; Science Club 1, 2, 3, 4; Treasurer of 8th Grade 1; Senior Variety Show 5; Booster Club 1, 2; Economics Club 4; DE I Club 3.

DANNY RAY McDONOUGH - Science Club 1, 2, 3; Spanish Club 1, 2; Booster Club 1, 2, 3, 4, 5; Football 1, 2, 3, 4; Wrestling 5; Mean-Man Award Football 1973; Most Valuable Offensive Lineman 1974.

DENNIS RICHARD MURON - Tennis 5; Track 5; Forensic Play 5; Junior Play 4; All-County Band 1, 2, 3; Bark Staff Assistant 3, 5; Senior Variety Show 5; SCA Program 5; Science Fair Awards 2, 3, 4, 5; President of Sophomore Class 3; President of Freshman Class 2; Treas. of Eighth Grade 1; Band 1, 2, 3, 4; Science Club 1, 2, 3, 4, 5; SCA 5; Spanish Club 3, 4, 5; Basketball 4, 5; Golf Club 3, 4, 5.

DEBORAH KAYREEN PRICE - FBLA 3, 4, 5; FHA 3, 4, 5; Science Club 1, 2, 3; Certificate for Pre-Employment Class 5; Senior Variety Show 5; Booster Club 1.

MARSHA LYNN PRICE - FBLA 4; Home Economics 1, 5.

MERRY CHRISTINE PRICE - Band 1, 2, 3; Flag Team 5; FBLA 4, 5; FHA 4, 5; Science Club 2, 3.

JOE RANDALL RITCHIE - Football 1, 2, 3, 4, 5; Science Club 1, 2, 3, 4; Spanish Club 3, 4; Wrestling Team 4, 5; Speech Club 5.

LEE ROY ROBINSON - Economics Club 5; Football 3; Science Club 2; Booster Club 5; Vice-President of Tenth Grade 3; Track All-District 3.

MARTHA ANN ROBINSON - Science Club 2, 3; Home Economics 1, 2, 3; FHA 1, 2; FBLA 1, 2; Bark Staff 4.

DAVID MICHAEL ROSE - Football 1, 2, 3, 4, 5; FBLA 4, 5; DE Club 5; Sportsmanship Award 5; Booster Club 1, 2, 3, 4, 5; Science Club 1, 2, 4; Honorable Mention in Football 5.

KIMBERLY JO SCALF - FTA 4, 5; Booster Club 1, 2, 3, 4, 5; Science Club 1, 2, 3; Spanish Club 1, 2, 3; Science Fair, First Place 2; Honorable Mention in Science Fair 3; Vice-President of Junior Class 4; Vice-President of FTA 5; Speech Club 4; Office Assistant Award 5; Office Assistant 4, 5; Senior Variety Show 5.

CARROLL EDWARD SHARPE - Science Club 1, 2, 4; Basketball 1, 2, 3, 4, 5; Football 1, 2, 3, 4, 5; Track 2, 3, 4, 5; Hi-Y Club 2, 3, 4, 5; Sec. of Hi-Y 4; Spanish Club 3, 4, 5; President of Spanish Club 4, 5; SCA 1, 2, 4, 5; Jr. Play 4; Sr. Play 5; Speech Club 4; Senior Variety Show 5; Forensic Play 5; Library Club 5; All-District and All-SW Virginia 5.

JAMES EDWARD SLOAN - DE Club 3, 5; Vice-President of DE Club 3; Economics Club 4; Science Club 1, 2, 3; Honorable Mention 3; Senior Variety Show 5; Sec. of Sophomore Class 3; Football 1, 2, 3, 4, 5; Track 2, 3, 4, 5; Basketball 1, 2, 3, 4, 5; Booster Club 1, 2; Captain of Football Team 5; King of Junior and Senior Prom 5.

KANDY SMITH - Science Club 1, 2, 3, 4; Honorable Mention in Science Fair 2; Booster Club 1, 2, 3, 4; FHA 1, 2, 3, 4; Choral 3, 4, 5; Hi-Y Club 5; Library Club 5.

CHARLES STURGILL - Science Club 1, 2, 3; DE Club 3, 5; Booster Club 1, 2, 3; Football 1, 2, 3; Economics Club 4.

CYNTHIA ANN WILLIAMS - Hi-Y Club 3, 4, 5; Cheerleader 4, 5; FTA Club 3, 4, 5; Booster Club 2, 3, 4, 5; Bark Staff 3, 4, 5; FBLA 3, 4, 5; Honorable Mention in Science Fair 3; President of Library Club 5; Vice-President of Library Club 4; Library 3, 4, 5; Sec. of Booster Club 3; Vice-President of Freshmen 2; Office Assistant 4, 5; Office Assistant Award 5; Homecoming Queen Candidate 3; Science Fair Second Place 3; Senior Variety Show 5.

SUSAN ELAINE WILLIAMS - Hi-Y Club 1, 2, 3, 4, 5; Delegate of the Model General Assembly 4; Floor Leader of Senate at Model General Assembly 5; Varsity Cheerleader 5; Beta Club 3, 4, 5; Science Club 1, 2, 3, 4, 5; President of Science Club 4, 5; Representative at Girls' State 4; Reporter of Senior Class 5; Spanish Club 2, 3; FTA 5; SCA 1, 2; Honorable Mention in Science Fair 1, 2, 3, 5; Typing Award 4; History Award 1; Office Assistant 1, 2, 3, 4, 5; Office Assistant Award 5; Jr. Play 4; Booster Club 1, 2, 3, 4, 5; Forensics 4, 5.

As The 1975 Year Came To An End.

TOP LEFT: The 1975 Science Fair winners.
TOP RIGHT: Roy is running around as usual.
MIDDLE LEFT: Student teachers find it hard to believe that Seniors can't spell.
MIDDLE RIGHT: Jerry and Debbie "bump" while Mrs. Thompson and Pat try to do the same.
BOTTOM LEFT: The potter demonstrates the art of molding clay.

Plans For Summer Were Made

TOP LEFT: Mr. Riggs made summer plans by phone.
TOP RIGHT: Mr. King delivered the Beta address during its initiation of its new members.
LEFT: Mrs. Brooks presented the Essay Awards on Class Day.

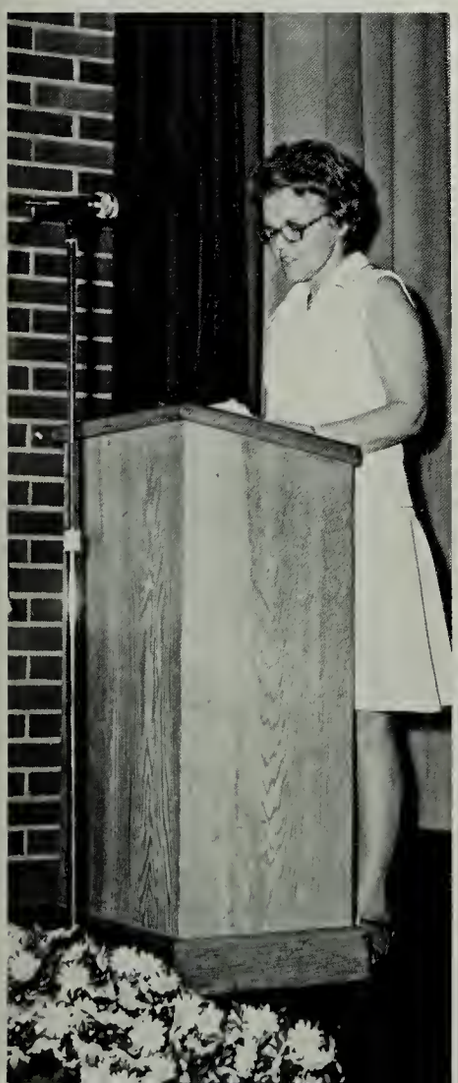

MIDDLE RIGHT: The roof-workers take a break for lunch.
BOTTOM RIGHT: Mrs. Paye is still fussing about those lost magazines.

Let Us Just Be

Glad That We Had

These Times Together . . .

" . . . For The Good Times "

It was a very good year!